



**MERRY
CHRISTMAS!**

Excellence as Standard

We wish all our clients, past and present,
a very Merry Christmas and a Happy New Year.

Call us on **0116 254 5599**

233 Hinckley Road, Leicester

Visit us at www.harrisonmurray.co.uk

10
Leicestershire
branches
in a 36 branch
network

HM

Harrison Murray
Estate Agency

Part of  The Nottingham Building Society ▶ Buying & Selling ▶ Letting & Renting ▶ Mortgages & Savings

It is not Harrison Murray's policy to accept instructions where there is a Sole Agency Agreement in existence, until that Agreement has expired or is terminated.
Harrison Murray Limited, registered in England and Wales number 3190376. Registered Office: Nottingham House, 3 Fullorth Street, Nottingham, NG1 3DL.
A wholly owned subsidiary of Nottingham Property Services Limited.

REF1175



Foot Health Care

DO YOUR FEET NEED SOME SPECIAL CARE?

Ingrowing Toe Nails, Thickened Nails, Fungal & Athletes Foot, Verrucas, Nail Trimming, Corns, Calluses, Diabetes, Cracked Heels, Toenail Reconstruction, Medi pedi

MICHELLE BRETT

DipCFHP MPSPract

For Home Visits Call 07983 401 247

Clinic Appointments: 0116 262 3279

At Hear 4U, 227-229 Hinckley Rd, Leic, LE3 0TG
email: michellefhp@gmail.com



DA LANDSCAPES
SLABBING • GRAVELLING • FENCING • TURFING
• GARDENS CLEARED
• TREES/HEDGES CUT & REMOVED
OAP DISCOUNTS!
0116 233 0007
07909 724 435

Hello From The Editor

Blimey that was quick! December already and welcome to the Christmas edition of the Western Park Gazette. Who stole 2017?

This month Western Park saw its first ever comedy night held in the Hall at St Anne's on Letchworth Road, a local Traffic Action Group continue their fight against bad parking with the help of Lord Willy Bach and Liz Kendall and the Brite Centre kicks off the Christmas period in style. We also get up-to-date with some of the activities at Shaftsbury Junior School and we find out who's benefiting from the money raised from the Western Park Beer Festival.

It would be fair to say the Season of Goodwill does not extend as far as Helen Knott who, quite rightly in our opinion, has got it in for Advent calendars and Tony Huxley who's clearing out a cupboard full of unwanted gardening gifts. In a unyuletidy (We make up words now) topic Roger Blackmore reveals why Leicestershire could have been in at the very start of powered flight but isn't and there's a bigger than normal Crossword puzzle in the on the back page.

All that remains is to wish you a very Cool Yule and a prosperous 2018.

Follow us on Twitter @mygazette & Facebook by searching for the Western Park Gazette.

If you've got a local news story then email:

editor@westernparkgazette.co.uk

Visit www.westernparkgazette.co.uk

A.J.S Architectural Services

Building Plans for

**EXTENSIONS - LOFT CONVERSIONS
STRUCTURAL ALTERATIONS**

From initial design right through to Planning Permission and Building Regulations approval. We take care of all the details, liaising with the local authorities on your behalf.

CALL FOR YOUR FREE CONSULTATION

T: 0116 254 9576

M: 07788 416 806

M: 07974 263 607

E: ajs-architectural@hotmail.co.uk



A.J.S Architectural Services

24 Wentworth Road, Leicester, LE3 9DF

Over 20 Years Experience
Expert Advice, Reliability and Quality

Just So You Know....

- Content in this magazine may not reflect the beliefs or opinions of the publisher.
- The copyright of all text and advertisements designed or authored by The Western Park Gazette and its officers, remains with the publisher at all times.
- If you're supplying under copyright artwork or articles, Rapsallion Media assumes you have the right to do so.
- All advertising copy you supply must be accurate, truthful and be ASA compliant.
- You need our permission to reproduce any part of this magazine or associated website content.
- We are not responsible for transactions between Gazette advertisers and their clients.
- We don't accept liability for loss or damage as a result of omissions or errors once content is submitted.
- We don't print editorial endorsements of products or services. Full terms and conditions are on line.
- All content is published in good faith.
- **Copy & Advertising Deadline - Dec 19th 2017**

To Contact - Call 07939 115 724
e: editor@westernparkgazette.co.uk
e: sales@westernparkgazette.co.uk

Published by Rapsallion Media

62 Ainsdale Rd
Leicester LE3 0UA



Printed by Flexpress Ltd
6 Coal Cart Road, Interchange,
Birstall, Leicester, LE4 3YB



Events Diary

Fosse Coop Camera Club: Fri. St Peter's Ch Centre, Westholme St. 7.30pm. fossecoopcameraclub.co.uk
Peter Crebbin's Cool Swing Band: 1st Sun Monthly. at the Hilton Hotel, Meridian. 1-3.30pm
Thursday Club: 2-4pm. Robert Hall, 147 Narb' Rd.
West End Pay As You Feel Café: Thurs 7-8.30pm. Tues, Fri & Sat 11-3pm. WE Centre. Andrewes St.
Coffee Mornings: Fridays 10-12 noon. St Anne's Hall.
Relaxed Dru Yoga Sessions with Emma: **Sunday's** 7.15 - 8.30pm. Until 17th Dec. Restarting Jan 8th. St Anne's Hall. 07393 811150.
Snow White: 18th Dec. Y Theatre. 2.30pm.
Upstairs At The Western: 18th Dec - **Uncle Armando**, 19th Dec - **Christmas With Lynda Unsu-dimi**, 4th Jan - **Silent Movie Night**, 7th Jan - **Comedy Workshop**, 9th Jan - **Above the Mealy Mouthed Sea**, 10th Jan - **The Collaborators**.
Scrooge: Until 7th Jan. **George's Marvellous Medicine:** Until -20th Jan at Curve Theatre.
Beauty & The Beast: Until 6th Jan. DM Hall.
Dick Whittington: Until 7th Jan. Little Theatre.
Films for Xmas: 2nd Dec. **Muppets Xmas Carol**. 5.00pm. **Scrooge!** 7.15pm. Guildhall.
Ghost: 19th Dec. 7.30pm. Guildhall.
A Christmas Carol With Gerald Dickens: 23rd Dec. 1.30pm & 7.30pm. Guildhall.
Xmas Party, Fundraiser & Quiz: 24th Dec. West End Brewery. From 5.30pm. Quiz from 8.00pm.
Leic Comedy Fest Preview: 12th Jan. DM Hall. 7.30pm.

Holmfields

BUILT IN QUALITY



kitchens

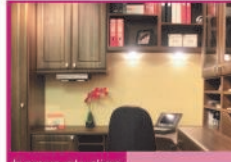

home studies



bedrooms

Your Local Family Run Business

Fitted Kitchens, Bedrooms & Studies • Design & Planning
 Installation Services Including Building Work

Holmfields Showroom 17 Carlisle Street Leicester LE3 6AH
 T: 0116 255 6669 F: 0116 255 6668 E: support@holmfields.co.uk

www.holmfields.co.uk

THE WRIGHT DECORATORS



Steve Wright
 Local Decorator
 30 years Experience
 All Work Guaranteed

For all your interior and exterior decorating needs

Call 0116 2241 959 M:07810 810 291

e: thewrightdecorators@hotmail.co.uk
 49 Lindfield Road Leicester LE3 6HL

WESTERNPARK

JOINERY AND BUILDING SERVICES

LOCAL FAMILY RUN BUSINESS

LOFT CONVERSIONS, EXTENSIONS, ROOFS,
 KITCHENS, DOORS & FULL HOUSE RENOVATIONS

Speedy Builds & Minimal Disruption

PHILIP INCHLEY: 07920 763 697

RICKY INCHLEY: 07880 886 038

E: wp.joinery@yahoo.com



FOSSE TAXIS

24-7 SERVICE
AIRPORT PRICES

Other Airport & Seaport Prices Upon Request

LOCAL, CLEAN & MODERN VEHICLES TO:

	CAR	5 to 8 SEATER
East Midlands	£22	£33
Birmingham	£38	£50
Luton	£70	£99
Heathrow	£90	£125
Stansted	£90	£125
Manchester	£90	£125
Gatwick	£110	£160

MINIMUM FARE £3.50 FREE CALL/TEXT BACK

0116 232 22 22

www.fossetaxis.co.uk

IT'S A LAUGH!

Almost a year after it opened the new community hall on Letchworth Road played host to the first ever stand up comedy show in Western Park.

Compered by Jason Neale and headlined by Tom Houghton ably supported by Jon Wagstaffe, Lindsey Santoro and Tom Rackham, the capacity 160 strong audience roared with laughter as these professional comedians filled the stage.

The Comedy night has its roots in a well attended charity gig run by West Leicester comedienne, Sarah Johnson, at The Newfoundpool Working Men's Club. Jason Neale, who also helped organise the Western Park event, said: "There are lots of gigs in Leicester, including the monthly 'Proper Funny' night we run on the last Saturday of every month at The Criterion pub in town, but we realised there were lot of people who were keen to attend events locally, like the Western Park Beer Festival, but were reluctant to go into the city centre.

"We decided we'd give it a try and we're glad that



Jason Neale

we did. Feedback has been extremely positive, although lots of people waited too long to get tickets and missed out - so we hope they'll get them early for the next night on the 21st April."

Ticket sales are going well but to book your search for the Western Park Comedy Night at www.eventbrite.co.uk



Tom Rackham & Lindsey Santoro



CHRISTMAS CRACKER

Q: What's the difference between a clementine in your stocking and Donald Trump?

A: They're both a little orange...

ALL WEATHER WINDOWS AND CONSERVATORIES

SENIOR CITIZEN DISCOUNTS

Conservatory Showroom

palmers

ULLESTHORPE GARDEN CENTRE



5 WINDOWS £895



DOORS £399 each

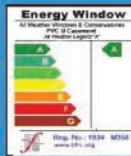

FENSA

Registered Company



The builders of Leicester Royal Infirmary's Conservatory

VICTORIAN CONSERVATORIES £3999 (3m x3m inc. Base, Fitting & VAT)



*Available

0800 783 4110 anytime
www.allweatherwindowsanddoors.co.uk

Credit Cards



SHOWROOM 179 FOSSE ROAD NORTH LEICESTER

The Crows Nest

Leicester's Most Popular Family Carvery, Steakhouse & Venue

HOMEMADE! 2 FOR £10!

Omelettes
Liver & Onions
Chicken Tikka
Chicken korma
Chilli Con Carne
Bangers & Mash
Ham, Egg & Chips
Chef's Pie of the Day
Beef or Veg Lasagne
Veg Thai Green Curry
Mushroom Stroganoff



**SUNDAY CARVERY & DESSERT
ONLY £9.95: 12.00-7.00pm**

NOW AVAILABLE TRADITIONAL MULLED WINE



SOMETHING FOR EVERYONE

Mon: Champion's League Poker

Thurs: Kelly Jenns

FREE PROSECCO FOR PARTIES OF 10 OR MORE!

Fri: Dave Mazzei's Ultimate Karaoke

Sat: Live Entertainment & Disco

Sun: The Best Karaoke & Disco

Oh Yes! IT'S FREE
Family Sunday Show
(5.30-8.30pm)

No Children after 8.00pm (Except Sun)
Smart Dress on Fri & Sat Nights Essential



THE CROWS @ CHRISTMAS

SAT 16th DEC

Joe Public

SUN 17th DEC

Ska-aManga

MON 18th DEC

Sing Christmas

(With BBC Radio Leicester - FREE Soup,
Mince Pies & Children's Gift)

SAT 23rd DEC

KELLY JENNS XMAS!

Kids Afternoon Show 2-5pm
MEET SANTA, GREAT KID'S
ENTERTAINMENT & GIFTS

SUN 24th DEC

XMAS EVE

AUSTRIAN STONES

Kids welcome until 9.30pm

XMAS DAY OPENING TIMES

11.30-2.30pm & 3.00pm-6.00pm

BOXING DAY

LIVE ENTERTAINMENT

CHRISTMAS DINNER CABARET

3 COURSES & ENTERTAINMENT

TUES & WEDS From £16.95

CHRISTMAS DAY

Three Course Lunch

Followed by Coffee & Mince Pies

ONLY £34.99 (Child-£16.99)

Serving at 12noon & 3.00pm

LIMITED
SPACES

NEW YEAR'S EVE PARTY NIGHT!

CARIB BAIT

FIREWORKS

VID BUFFET



TICKETS £10

AVAILABLE NOW

SMART DRESS ONLY

www.thecrownsnestleicester.com

1 Glenfield Road East, Leicester 0116 262 8826

A MAGNIFICENT MAN

The history books tell us that on December 17th 1903, Orville Wright made the first powered flight. It lasted just 12 seconds. But for a horrific accident in the autumn of 1899, Leicestershire might have gone down in history, instead of Kitty Hawk North Carolina, as the location of a pioneering flight in the history of aviation. Today the county is famous in several ways for the development of powered flight not least with the jet engine development work of Frank Whittle at Luton in the 1930's and 1940's.

Our particular magnificent man in a flying machine was Percy Pilcher. He was born in Bath in 1866. During his six years in the Royal Navy he developed an increasing interest in engineering. Over the years his interest in aeronautics grew. In 1895 he built a hang glider which he called the Bat to be followed two years later by another which he called The Hawk.

It was with The Hawk that, not long afterwards, he broke the world distance glider record at just over 800 feet flying at Stanford Hall in the south of Leicestershire.

Percy Pilcher now began to turn his attention to the possibilities of powered flight. Despite increasing money worries he persevered with this and by the autumn of 1899 he believed he was in a position to fly his new tri-plane fitted with an internal

combustion engine. To this end he invited members of the Aeronautical Society to Stanford Hall for a demonstration flight.

Alas his new plane suffered a broken crankshaft and despite bad weather he prepared to give an alternative flight in The Hawk. The Hawk rose to thirty feet at which point there was a loud crack as the tail gave way and Percy crashed to the ground. He was taken to hospital but died two days later.



Had he survived that accident he would almost certainly have gone on to develop the first means of powered flight in Britain and indeed the world. His face might well have appeared on our bank notes and his fame outshone that of the Wright brothers. As it is his story remains one of the great "ifs" of history

A monument to his memory may still be found near Stanford Hall.

Roger Blackmore



**Quality building work, extensions,
conservatories & hard landscaping**

**Contact Richard for a free quote on
07725 648605 or 0116 2514990**

evansbuildingservices.com

Henley Rd, Leicester

SHEPHERDS BATHROOMS

73 Hinckley Road Leicester LE3 0TD



Phoenix
INSPIRATIONAL BATHROOMS

Lakes
Bathrooms

 **ROPER RHODES**

Burlington

TAVISTOCK
inspiring bathrooms

VANITY HALL
COLLECTION

Superb Bathroom Supplies and Installation

Huge Range to Fit Any Budget

Extensive Showroom

Established in 1925

Ring us for more information or call into our showroom

0116 255 4351

Open Monday-Saturday



www.shepherdsbathrooms.co.uk e: shepherdsbathrooms@gmail.co.uk

KNOTT'S LANDING

Advent calendars are the work of the devil. There is a new advent idea for everyone this year. They are a month long breakfast chocolate binge designed to hype up over-tired children to get them out of the house in time for school at the end of the longest term; sound's lovely doesn't it! I'm probably grumpy because no-one chose to buy me the gin advent calendar I have been eyeing longingly for the last few months. A shot of gin every morning sounds like the perfect start to a Monday morning. Everyone would leave the house in a gloriously relaxed state! My friend suggested just swigging gin from the bottle each morning but I fear even I could not get away with claiming it is just mouthwash as I stand in the playground.

I recently saw a cheese advent calendar in a supermarket but dismissed this instantly as ridiculous because it needs to be in the refrigerator and we all know, advent calendars sit on the mantelpiece or somewhere in the hall. What sane human would eat a piece of warm cheese that has sat above the radiator for a few weeks? Not me!

I have also heard tell of a pork scratching advent calendar which sounds good in theory. I have yet to see it executed so I am withholding judgement. I fear the packets will be micro-morsels.

We shall not discuss the hideous brick system advent calendars that cost £25 EACH! I love my child dearly but he can go whistle for an advent calendar costing as much as that. Teenage girls who follow the vlogger Zoella can also do one if they think they are getting



a £60 advent calendar that only has 12 doors!!!! Just 12.... ZOELLA, ADVENT IS THE 24 DAYS LEADING UP TO CHRISTMAS - YOU NUMPTY.

No, the best advent calendar I have seen so far is the Dadvent calendar idea from some guy on YouTube. He went out and bought a catering pack of Scampi flavour fries.... 24 on a card, just like you see at the pub. The perfect number for advent, packaged in a simple, eco-friendly way and containing proper sized packets of scampi flavour snacks.... I have seen the future and for once the chaps are right, Dadvent is where it's at.

Helen Knott

CHRISTMAS CRACKER
 Q: What do you say when you can't get at your Advent Chocolates ?
 A: Follid again!

Plumbing & Heating

RUDKIN & HERBERT LTD Est. 1992

- All plumbing work undertaken
- Full heating systems
- High efficiency condensing boilers
- Boiler replacement
- System upgrades & flushing
- Landlord certificates
- Registered solar hot water installers
- Under floor heating systems
- Bathrooms, wetrooms & showers
- Registered solar PV system installers
- 7 year guarantee on all boiler installations



NOW OPEN
BATHROOM & RENEWABLES SHOWROOM

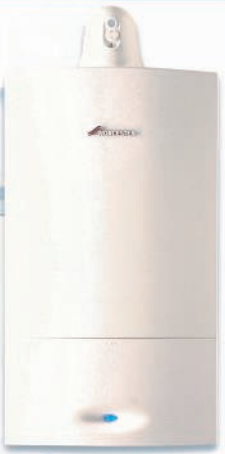

£60 BOILER SERVICE - WITH THIS ADVERT www.rudkinandherbert.co.uk

LEICESTER 0116 202 9775

HEAD OFFICE : 80 UPPERTON ROAD, LEICESTER, LE3 0HB



DAYMANS_{DIY}

www.daymansdiy.co.uk

LATEST OFFERS

KEY CUTTING FROM £3 EACH
NUTS, BOLTS & SCREWS
SWEEPING BRUSHES
ROOFING FELT
WORK WEAR & BOOTS
GARDEN & POWER TOOLS
RANGE OF ABUS LOCKS
WIDE DECORATING RANGE
FENCE PANELS (ALL SIZES)
HEAVY DUTY CHICKEN WIRE
BIRD FEEDERS, TABLES & FOOD
BALSA WOOD - LARGE SELECTION
ELECTRICAL CABLE OFF THE REEL
DRAFT EXCLUDERS/FILM GLAZE
GARDEN INCINERATORS NOW £19.99
WINTER PANSIES FROM £2.75

WINTER IS HERE!

DISCOUNT FOR BULK PURCHASES

SMOKELESS 20KG BAGS: £12.50

COAL 20KG BAGS: £6.99

KINDLING: £3.00 / LOGS: £4.00

DRAUGHT EXCLUDERS

FIRESIDE ACCESSORIES

SPECIAL OFFERS

TRADITIONAL BULBS

40W, 60W, 100W, 150W & CANDLE

FAN HEATERS CALOR GAS & HALOGEN HEATERS



CALOR Gas

**DELO: ANTIFREEZE
& SCREEN WASH**

**CAR PLAN: SCRAPERS
HOTSPOT: STOVE, FIRE-
PLACE & CHIMNEY CARE**

PLASTIC SLEDGES

FROM ONLY £8.99!

DEWALT

HOZELOCK



Einhell
POWER TOOLS

REAL DEALS FOR YOU GO WILD THIS CHRISTMAS!

• Screwdriver Extender

ONLY £14.99 - RRP £35.99

• 20W LED Task Light

ONLY £32.99 - RRP £65.99

• 1.57 kg Splitting Axe & 53cm Bowsaw

ONLY £39.99 - RRP £55.99

• 700W DeWalt Percussion Drill

ONLY £69.99

• Duracell 8 x AA, AAA Batteries

ONLY £4.49

• 200 Lumens Super Extension Light

ONLY £14.99 - RRP £24.99

• 1250W Wet & Dry Vacuum

ONLY £39.99

• Rolling Bahcho Tool Cabinet

ONLY £699.99 - RRP £999.99

POP IN & PICK UP A CATALOGUE

0116 262 4970

103 -105 King Richard's Road, Leicester, LE3 5QG

TRAFFIC ACTION GROUP

Lord Willy Bach & Liz Kendall in Western Park
Lord Willy Bach, the Police and Crime Commissioner, visited our area on Tuesday 14th November. We took him on a walk around the area – highlighting traffic related issues – speed and volume of traffic, parking around the schools, and size of vehicles which use the roads as a cut through. A good number of people joined the entourage and spoke to him about their concerns and experiences. We spent time on Hinckley Road – talking to the home owner whose wall was demolished by a speeding driver on the previous Saturday night – as well as experiencing the horrors of the traffic on Hinckley Road.

Lord Bach then met members of the community in St Anne's Church: representatives from Community Speed Watch, Neighbourhood Watch, residents, parents and 3 of the local schools.

Councillor Su Barton gave an update from City Council highways dept about the 20mph zone and proposed schemes for Doveland and other schools in the area. Many issues were raised and discussed and people also provided written comments and suggestions.

We have written a summary for Lord Bach and he has promised to discuss the issues with the City Mayor.

Leicester West MP Liz Kendall came for a short visit on Friday 24th November. We highlighted our concerns and asked her to raise questions in the Houses of Parliament:

- About the lack of Police resources to address increasing road and traffic offence issues due to 'austerity' – and to press for more funding for the Police
- To initiate a nationwide campaign to address driver behavior and speeding.

Contact us to get more information and to keep up to date. E: westernparktag@gmail.com
Fb: Western Park Traffic Action Group



ES Elizabeth Stone Gardens



Tel: 07838 391175

Your Local Expert Gardener!
Garden Maintenance
Lawn Care & Hedge Cutting
Garden Design
Specialist Pruning

Fully qualified with over 10 Years of Stately Home & Botanical Garden Experience
e: elizabeth@elizabethstonegardens.com



Look for [es_gardens](#)

ALLSIDES

GUTTERING REPAIRS

REPAIR ■ CLEAN ■ REPLACE
SLIPPED TILES/SLATES

CALL STEVEN:

0116 2161 777 / 07970 032814

e: fcf2211@gmail.com

SEE OUR 5★ GOOGLE REVIEWS

www.allsidesguttering.co.uk

SD PLASTERING & TILING + HANDYMAN SERVICE

All Aspects of Plastering & Tiling

- Domestic
- Commercial
- Insurance



FREE ESTIMATES

T: 0116 348 3354 M: 0771 353 1096

e: contact@sd-plasteringandtiling.com

www.sd-plasteringandtiling.com

HOME FROM HOME LIVING FOR OLDER PEOPLE

New Home Opening January 2018 in LE3

- Smaller Care Homes For 5/6 Residents Only
- Safe, Homely And Friendly Environment
- 24-hour Personalised Quality Care
- Actively Encouraged Choice And Independence
- Run By Qualified In-house CQC Registered Manager

Come And Visit Us

*"I don't need a lot of help
but it's good to know
it's available when I do.
The staff are friendly
and helpful and I feel safe."*



Margaret
Leicester



Springforge
GROUP

0116 2966 222

home from home living
www.springforge.co.uk

CHRISTMAS EXTRAVAGANZA

The Brite Centre on Braunstone Avenue kicked off December by getting into the Christmas spirit with a festive open day.

Three hundred people attended the three hour event to witness the Christmas light switch-on, seriously test out the mulled wine and feast on mince pies.

The whole event proved extremely popular as local families met Father Christmas, had a go at biscuit decoration and hula-hooping or watched a dance show performed by youngsters.

Joe Smith from b-inspired, one of the organisers, said: "It was a joint event coordinated and delivered by Active Leicester: Braunstone and Rowley Fields project (b-inspired), the Brite Centre (Leicester City Council) and the ER Crew. The event aimed to give the local community a chance to participate in a number of festive themed activities, as well as promote local services and activities.

"It also gave us a chance to complete surveys with local residents linked to 'community business', as we have now been funded by 'Power to Change' to start working with local people to create 'community business', which are businesses who operate in way that is completely beneficial to the community."

Find out more: www.be-inspired.org



**THE
WEST
END
BREWERY**

CHRISTMAS

In aid of **takeover**
Children's Media

● **Christmas Quiz** ● **Buffet**

Come & Welcome In Christmas

December 24th From 5.00pm onwards



50% OFF
COLOUR
JANUARY OFFER

Unisex Hair Salon

• Hair Extensions • Keratin Smoothing



w: evehair.co.uk

93 Upperton Road Leicester

T: 0116 229 3188

*Only with a cut & dry finish. T&cs apply, not in conjunction with any other offer.

PARTY AND QUIZ

er radio's
a Trust Charity



ffet • Charity Raffle

Quiz from 8.00pm

tmass Day!



the West End Brewery Braunstone Gate

'Cheers For The Beers'

Local Charities Benefit From Beer Festival

The Western Park Beer Festival Committee is delighted to announce that the total raised for charity this year was £8,275.

The money will help LOROS, our local hospice, support one nurse and two healthcare assistants for a whole month. A donation will also go towards installing a disabled lift at St Anne's Church Hall, the venue of September's two-day event.

Members of the beer committee were recently shown the facilities at LOROS's Groby Road hospice by senior fundraiser Adrian Walker and fundraising co-ordinator Abi Jarrom.

The tour included a look at the hospice's complementary therapy rooms, the day therapy room, an arts and crafts room, the multi-faith chapel and the home assessment room where patients can learn techniques and experience new equipment to support them living in comfort at home.

The group also learned that LOROS has a specialist lymphoedema service for patients in Leicester, Leicestershire and Rutland. Lymphoedema is a chronic swelling that can affect any part of the body. It often develops as a result of cancer surgery, but can develop for any reason when the fluid drainage system – the lymphatic

system – is struggling. This specialist service makes a huge difference in helping people control their symptoms and manage their condition. With the continuing support of Western Park's thirsty denizens, the beer festivals have raised £20,000 for local causes since 2015. Charities and organisations can now apply for support from 2018's fundraising.

If interested, please contact:

info@westernparkbeerfestival.org.



From L-R: Adrian Walker, Lucy Eddowes, John Garrett, Gemma Langman, Matt Pearce



CHRISTMAS CRACKER

Q: How will Christmas dinner be different after Brexit?

A: No Brussels...

LANDSCAPE CONSTRUCTION AT DOWN TO EARTH PRICES

OAKLAND FENCING



Fencing, Decking, Gates & Sheds

PATTERN IMPRINTED CONCRETE PATIOS & DRIVES

20 Years Guarantee Against Weeds & Sinkage

Sheds Re-felted & Stained, Turfing, Block Paving, Slabbing, Walling & Rubbish Cleared

FREE CALL OUT/OAP DISCOUNT

Call 0116 222 0287 or 07914 732 563

MPH CONSTRUCTION & CARPENTRY LTD

LOFT CONVERSIONS - UNLEASH YOUR ATTIC

From design to completion including all relevant inspections & certificates



Call Matt Hackett

07581 430 638 or 0116 225 8344

www.mphconstructioncarpentry.co.uk

 90 %

CONFIDENTIAL HOUSE CLEARANCE

- Single items or complete houses
- Same day call out - prompt & efficient

ALL HOUSEHOLD ITEMS RECYCLED

(0116) 233 8828

Eve: 0116 287 8500 Mob: 07710 025 109

mick & den

www.mickanddens.co.uk

Visit our new online furniture site www.mdfurnitureland.co.uk

**Which?
Trusted
Trader**

tree and stump removal | tree pruning | planting | hedge maintenance | logs and wood chip | planning permission

Your local tree surgeon
call for a free, no obligation quote.



BUDDING
professional tree care

SKILLED & KNOWLEDGEABLE

QUALIFIED & INSURED

RELIABLE & FRIENDLY

0116 366 9975 | 07906 360 529
enquiries@buddingtrees.co.uk
buddingtrees.co.uk

ROOFING by PAUL TURNER
AND GENERAL BUILDING REPAIRS

Re-roofs
General Repairs
Welsh Slating
Lead Flashing
Re-riding

Over 30 years Experience

Tel: 0116 210 14 16
M: 07816 851 911

As Recommended by Knightsbridge Estate Agents

Want to Pay Less Tax or Starting Out in Business?
Need a Pro-active Accountant?
Struggling with your Tax Return?
LET US HELP

K KIRT & CO
ACCOUNTANTS

ACCOUNTING TAX & BUSINESS ADVICE
Friendly and Professional Local Service

0116 285 2694

60 Hinckley Road Leicester LE3 0RB
e: info@kirt-accountants.co.uk

www.kirt-accountants.co.uk



Student Choir brings Christmas to the Trinity Hospital residents...

SING A SONG OF CHRISTMAS

Students from De Montfort University's (DMU) Student Choir entertained local residents at Trinity Hospital earlier this month singing classic Christmas carols as part of a #DMUlocal project.

As part of their module, second year Arts and Festival Management students invited the student choir to perform at Trinity Hospital to connect DMU students with the local community.

"As a choir we are used to performing at large events, but we love these little intimate moments as it just feels that little more special", the director of the student choir told #DMUlocal.

Steph Baker, a second year Arts and Festival management student who helped to put the event on said "the whole lead up to the event has been extremely exciting and building a relationship with the care home has been a phenomenal experience."



**CHRISTMAS
CRACKER**

Q: What do you get when you cross Santa with a duck?

A: Christmas Quaker



Want to Pay Less Tax or Starting Out in Business?
Need a Pro-active Accountant?
Struggling with your Tax Return?
LET US HELP

K KIRT & CO
ACCOUNTANTS

ACCOUNTING TAX & BUSINESS ADVICE
Friendly and Professional Local Service

0116 285 2694

60 Hinckley Road Leicester LE3 0RB
e: info@kirt-accountants.co.uk

www.kirt-accountants.co.uk



Find us on
Facebook



@ourgazette on Facebook
@mygazette on Twitter
www.westernparkgazette.co.uk

**GET YOUR BRAND IN FRONT OF
10,000 HOMES & BUSINESS**
e:sales@westernparkgazette.co.uk



atmoscentral

Your needs our universe

Leicester's Premier Coffee Bar & Vape Lounge

Expert Technical Vaping Advice & Fine Coffee

USB Charging & FREE WIFI

Open 7 Days a Week From 10am to 8pm

286 Narborough Road Leicester LE2 2AQ

Over 18s Only

0116 225 2824

Leicester Fireworks

New Year Celebrations

Retail

Weddings

Corporate

Charity Displays

OPEN
8am - 10pm



THE BIGGEST & BEST FIREWORK SHOP IN THE MIDLANDS

Open All Year Around at 286 Narborough Road Leicester

Ring Mike For Details: 07967 229923

www.leicesterfireworks.co.uk

Sal's Skin & Body Care CENTRE



Free Gift With Every Treatment in December

& £10 Voucher Valid For January 2018

Relax at Sal's Skin and Body Care

All Under One Roof

Threading & Waxing

Dermalogica Facials

IPL Hair Removal

Laser Treatments

Dermapen



2 Ashdown Avenue,

Leicester LE3 6RA

Call 07709 207 655

Appointments Only

dermalogica

a skin care system researched and developed by The International Dermal Institute

SHAFTSBURY JUNIOR SCHOOL

At KING RICHARD III VISITOR CENTRE

At the end of November a group of pupils from Shaftsbury Junior School were invited to the KRIII Visitor Centre to star in their new Education photoshoot!

Photographs of them exploring the Centre will be used across all KRIII educational material. You can spot some of their stars on the www.kriii.com website.



GARDEN READY FOR WINTER

A big thank you to our gardening warriors who have worked hard this week to tidy the area and plant out our winter garlic, peas, beans and onions.

We look forward to eating them in the spring!



Info & Photos supplied by Shaftsbury Junior School



C&G

Ltd
We clean as little or as much as you want.

- We will change beds!
(Nothing nicer than a fresh bed!)
- We can load/unload your dishwasher
- Our service includes skirting boards, lights & light switches as standard
 - Ironing service also available

For a free no obligation quote please contact

07780 00 90 90

0116 284 9833

www.cleanedandgleaming.co.uk





Arti Jewellers

GOLD BOUGHT FOR CASH!

**OPEN
MON-SUN
OVER XMAS &
NEW YEAR**

**Top Quality Expert Service
Silver & Gold Jewellery
Ear & Nose Piercing
Competitive Prices
Jewellery Repairs**

GOLD
• AUKSAS • ZELTS
• AR • ORO • ZLOTO
• AURUM • ALTIN
• ARANY • AUR • OR

14/18 CT GOLD JEWELLERY SPECIALIST

**10% OFF
SELECTED
NECKLACES**



Tel: 0116 254 5091

www.artijewellers.com

Est 1984

65 NARBOROUGH RD, LEICESTER LE3 0LE

ALL domestic plumbing & heating work undertaken.

"Call us today"

West End PLUMBING AND HEATING LIMITED



Boiler Replacements
System Upgrades
Boiler Maintenance & Breakdowns
Full Central Heating
Domestic Gas Installation & Repairs
Underfloor Heating
Bathroom Refits
All General Plumbing Work

OFFICE
0116 254 8462
MOBILE
0771 7477 532

57 Letchworth Road, Leicester, LE3 0FL

E-mail: westendplumbingandheating@hotmail.co.uk

Dec Police Update

Our 'Darker Nights' campaign aims to prevent an increase in burglaries over the winter by reminding residents to lock their homes and leave a light on. The winter nights make it easier for burglars to hide and empty and unlit houses are easier to spot. An operation is running to target and arrest those who are committing the offences and extra patrols are in place in key areas - both high visibility and plain clothed. We also want to encourage homeowners and businesses to review their security and take a few simple, cheap precautions to protect themselves. I'm hoping to get people to think about their home security before it's too late.

You can buy light timers and security lights cheaply at most DIY stores. Other burglary crime prevention advice includes; keep doors, windows and gates locked at all times and remove keys, put valuables and presents out of sight in a safe place, don't keep large quantities of cash or jewellery at home, use a door spy hole or door chain, don't leave packaging from expensive items outside your home. If you're going away, don't advertise it on social media and ask a neighbour or relative to collect post and open and close curtains while you are away. Finally register your belongings with www.immobilise.com

There has been a number of local patch walks across the Fosse, Westcotes and New Parks areas over the past month by Police and Partners, including council, housing and street cleansing departments. These identify local issues, graffiti, hazards and general refuse affecting specific areas. Please engage with those conducting these walks and make sure your issues are highlighted.

There are street consultations and community events listed on the Force website to provide more chances to engage with your Local Neighbourhood teams. To find these details look under the 'local policing' section of the Leicestershire Police website and look for your own area.

We have identified a number of cannabis grows across the area. These pose a significant fire hazard and potential health issues to the occupants and neighbours. If you have concerns or suspicions about any address please contact 101 or speak to your local Neighbourhood officer in complete confidence. Signs to look for include; Strong pungent smells, plastic sheeting, condensation, unexpected fan noises, irregular visits to a previously vacant premises, seeing large numbers of lighting, reflectors, extractors and grow bags.

A new Facebook page covering the 3 policing Neighbourhood areas - 'Fosse, The West End and New Parks Police' has now been launched and will include things of interest and issues we wish to highlight to the Community.

Finally can we take this opportunity to wish everyone a peaceful and happy Christmas and New Year. **PS 1747 Dyer - Westcotes, PS 2233 Brennan - Fosse & PS 592 Walters - New Parks**

Ovens, Extractors, Microwaves & BBQs Expertly Cleaned

OVENCLEAN
The original oven cleaning specialists

£5 OFF!
QUOTE THIS ADVERT!
*For a full oven clean only from this Ovens Clean specialist

Put the sparkle back into your oven

Call Neville on 07948 622 379
www.ovenclean.com

Yoga for all with Nerissa

Yoga for Pregnancy and Childbirth With Nerissa

Manor House Community Centre,
Haddenham Road, LE3 2BG

Tues: 6.30-8.30pm – Courses Throughout Term Time

£60 for the 6 sessions

Contact Nerissa For More Information
nerissafields@yahoo.co.uk/07984 810 483

The Western Park Gazette
sales@westernparkgazette.co.uk

Tony Huxley's Compost Corner



Christmas is coming and I'm preparing more space in the "cupboard of crap".

It's a point of limbo between the bottom of Christmas tree and bin, (or next year's village raffle donation!). The cupboard is overflowing with balls of rustic strings, and pruning scissors that couldn't cut their way out from the wrapping they came in. It's had gardening toiletries, gardening socks, decorative hand forks and trowels that wilt on contact with the soil. There are wooden dibbers, wooden pencils made from a selection of native twigs, and a wooden tool to make plant pots from newspaper! And what's with all the fancy plant labels? "Luxury plastic" in portrait and landscape, copper, wood and even slate. But the winner of the Christ-



mas day cringe must go to a hideous shed plaque with its "amusing" gardening verse. If it wasn't a parental gift, it would have warmed itself with the yuletide log many Xmas's ago.

Gardening, and receiving presents are two things I really enjoy, but when friends and family combine the two I find myself reaching for the Christmas spirit that comes in a 75cl bottle.

Some things do pass the tat filter. A year's membership of the Royal Horticultural Society is a terrific gift and Eco-friends would surely love a year's membership to Garden Organic. Both also have good online shops. Plants as presents are always a gamble but National Gardening Vouchers are a sure fire hit as all keen gardeners love to peruse their local, or not so local, nursery.

We always look forward to a friend's mini hamper of garden produce. The blackberry jelly and damson vodka were previous favourites. And if you insist on buying someone gardening equipment then less and quality always wins over tat in quantity: I still proudly prune with the Felco secateurs my sister bought me many years ago.

So don't forget; a Christmas gardening gift may not be for life, but at least pick something that can make it through to the New Year.

Bah humbug and see you again then!

Tony Huxley

More from Tony in the New Year



charnwood
tree
services

Martin Page

YOUR LOCAL TREE SURGEON



- ✦ Are your trees too tall, blocking light or untidy?
- ✦ Do your hedges, conifers or shrubs need trimming?
- ✦ Would you like to remove that stubborn stump?

With 30 years of working in your area, I would be pleased to give you free advice and a free quotation



Fully Insured

Call me now on 0116 250 5848

www.charnwoodtrees.com





Constantly Recommended!

I ALSO SELL...
high quality
firewood logs



Sutton Hill Farm Country Auctions Valuation Event

17th Feb 2018 10am - 4pm

With experts from the jewellery,
watch & antiques industry
No appointment necessary & complimentary buffet

AUCTIONS

Fri 15th Dec 10.am

**Antique, Fine Arts, Collectables &
Jewellery Auction**

Sat 6th Jan 2.00pm

General Sales

Sat 13th Jan 2.00pm

General Sales

Sat 20th Jan 2.00pm

General Sales

VIEWING TIMES

Weds/Thurs prior to Fri Auction: 10am-6pm

Fri prior to Sat Auction. 10am-6pm

FREE VALUATION DAYS

MON & THURS 10am-4pm

bid online at our auctions:

the-saleroom.com

Sutton Hill Farm Country Auctions

Sutton Hill Farm, Coventry Road,
Broughton Astley, Leicester, LE9 6QD

www.suttonhillfarmcountryauctions.com

BIGISH XWORD

1		2		3		4
5						
6		7				
8				9		
10						
11		12		13		
14						
15						
16						

1 Across: Lemon-like **1 Down:** Against Control
2: Snake-like fish **3:** A confused mixture of voices
4: Principled-ness **5:** Muslim fundamentalists
6: A paint made of acid **7:** Mr Stewart **8:** Baby frog
9: Star Wars master **10:** Optician **11:** A blaze
12: An adherer of a variety of passing beliefs
13: Notoriety **14:** Kidnaps **15:** Impersonate
16: Chats.

Solutions at www.westernparkgazette.co.uk

© Paul Towers

Carpets Leicester LTD

Free Estimates & Free Measuring
Quality Carpets, Laminates, & Vinyls



NEW YEAR SALE*
30% OFF ALL REMNANTS
15% OFF CARPETS IN STOCK
FREE UPGRADE TO
10mm UNDERLAY
MORE GREAT BARGAINS
IN STORE
0116 255 4335
www.thecapetcavern.co.uk
info@thecapetcavern.co.uk
Expires 31.01-18



Formerly **THE CARPET CAVERN**
LEICESTER
25 Nevanthor Road, Leicester, LE3 6DR

** Terms & Conditions apply.
Time limited & not in conjunction with any other offer*

Barkers

ESTATE & LETTING AGENTS

www.barkers1985.co.uk

Sales & Lettings

01162 758 338

38-44 Braunstone Gate Leicester LE3 5LG

WOODGATE COMPUTERS

One call that's all! Computer services you can depend on!



- Apple & Windows Machine Repair
- Data Recovery
- Mobile Phone & Game Console Repair
- CCTV
- Networking
- Home & Business Services

WOODGATE COMPUTERS
70, WOODGATE
LEICESTER LE3 5GG

PHONE 0116 262 3999
FREEPHONE 0800 644 0686
MOBILE 0791 337 2633

www.woodgatecomputers.com



Established
Since 1999

Terraclean is the only de-carbonising service of its kind in the world.....

A Terraclean service will:-

- Restore fuel economy
- Restore vehicle performance
- Save on costly repairs by prolonging component life
- Give immediate drive-away difference



Did you know?

Only Terraclean will restore your vehicle's performance and fuel economy by removing carbon deposits from your oxygen sensors and other engine components.

DAVE'S AUTO SERVICES

Unit 4, Duns Lane, Leicester,
LE3 5LX Tel: 0116 253 8561
www.leicesterterraclean.co.uk



www.leicesterterraclean.co.uk