

The Gazette



No.74 Dec 2015 www.westernparkgazette.co.uk
News and Views for Western Park • Westcotes • The Fosse



ESTATE & LETTING AGENTS

75 Hinckley Road, West End, Leicester. LE3 0TD

0116 2544 755 berkleyestates.co.uk

SA Plumbing & Heating

30 Years Experience

Boiler Replacement & Servicing
Full Central Heating & Upgrades
Cylinder & Tanks Replaced
Full Bathroom Fitting & Tiling

Shaun

Office 0116 2919116

Mobile

07802894895



Bosch Group

Accredited Installer

Fully Insured



www.saplumbing.co.uk



158845

Free Quotation - No Call Out Charge



Painting and Decorating

A.W. NOTMAN
Est. 1982



Interior and Exterior

Domestic & Commercial Work, Insurance Quotes Welcome

Tel: 0116 2854 160 Mobile: 0776 822 0793

e:awndecor@yahoo.co.uk

www.a-w-notman-painting-and-decorating.co.uk

87 Nevanthon Road Leicester LE3 6DR

A.J.S Architectural Services

Building Plans for

EXTENSIONS - LOFT CONVERSIONS STRUCTURAL ALTERATIONS

From initial design right through to Planning
Permission and Building Regulations approval.
We take care of all the details, liaising with the local
authorities on your behalf.

CALL FOR YOUR FREE CONSULTATION

T: 0116 254 9576

M: 07788 416 806

M: 07974 263 607

E: ajs-architectural@hotmail.co.uk



A.J.S Architectural Services

24 Wentworth Road, Leicester, LE3 9DF

Over 20 Years Experience
Expert Advice, Reliability and Quality

Hello From The Editor

Welcome to the Christmas edition of the Western Park Gazette.

You might be wondering why there's a photo of the big 110 feet tall Wheel of Light on Jubilee Square on the front. Well, it's basically because we couldn't think of anything else... And it's big, it's bright, it's near and we wanted a ride.

So on that cavalier note, in this festive issue we have Roger Blackmore who's happy that Leicester has become a holiday destination, Helen Knott experiences the delights of the run-up to Christmas in Australia and Tony Huxley uncovers the secrets of the humble sprout.

There's also our regular local policing news from new boy Mike Hooper, The Square Mile Project have a ton of things to tell us, Upstairs At The Western prepares for their new season and there's a massive Yuletide Crossword and quiz on the inside back page. And you're in with the of winning a top Christmas stocking filler!

We also keep you up to date with West Leicester news and activities on Facebook and Twitter.

If you've got a local news story then email:

editor@westernparkgazette.co.uk

Visit www.westernparkgazette.co.uk

Have a Merry Christmas & A Happy New Year!

Just So You Know....

- Content in this magazine may not reflect the beliefs or opinions of the publisher.
- The copyright of all text and advertisements designed or authored by The Western Park Gazette and its officers, remains with the publisher at all times.
- If you're supplying under copyright artwork or articles, Rapsallion Media assumes you have the right to do so.
- All advertising copy you supply must be accurate, truthful and be ASA compliant.
- You need our permission to reproduce any part of this magazine or associated website content.
- We are not responsible for transactions between Gazette advertisers and their clients.
- We don't accept liability for loss or damage as a result of omissions or errors once content is submitted.
- We don't print editorial endorsements of products or services. Full terms and conditions are on line.
- All content is published in good faith.
- **Copy Deadline Jan 4th 2016**

To Contact - Call 07939 115 724
e:editor@westernparkgazette.co.uk
e:sales@westernparkgazette.co.uk

Published by Rapsallion Media
62 Ainsdale Rd
Leicester LE3 0UA

Printed by Flexpress Ltd
6 Coal Cart Road, Interchange,
Birstall, Leicester, LE4 3YB



Events Diary

Fosse Singers: Fosse N'hood Centre. Weds. 7pm.

International Folk Dancing: Monthly 2nd & 4th Fri. St Anne's Hall. 2-4pm. Tel: Geoff on 0116 285 8352.

Peter Crebbin's Cool Swing Band: 1st Sun Monthly. Café Chino at Hilton Hotel, Meridian. 1-3.30pm

Thursday Club: Thursdays. 2-4pm. Robert Hall, 147 Narborough Rd.

West End Pay As You Feel Café: Thursdays 6-8.30pm. West End Centre. Andrewes St. LE3 5PA.

Heritage Sundays: Monthly 1st Sun. Mediaeval city open days/tours. 11-3pm. goleicestershire.com

Xmas Farmer's Market: 16th-18th Dec. Gallowtree Gate.

A Victorian Christmas: 18th Dec. Guildhall. 8pm.

The Nose That Nobody Picked: 22nd Dec. Attentborough Arts Centre. 11am & 1pm. 01162 522 455.

Santa's Little Helper: Dec 21st. Y Theatre. Leicestersymca.co.uk

Sing Christmas: 21st Dec at St. Paul's / St. Augustine's Worship Centre & The Crows Nest. 7pm.

Beer & Carols: 17th & 21st Dec. The Western. 9pm.

Open Mic Sessions: Mon 21st Dec. **Beer & Carols:** 22nd Dec. **Xmas Eve Live Rock Out:** 24th Dec. All at Pi Bar, Narborough Road. (Norman Street corner)

A Christmas Carol: 23rd Dec. Guildhall. 1pm & 7pm.

Oliver: Until 23rd Jan. **Road Dahl's Witches** until Jan 10th. both at Curve. curveonline.co.uk

Snow White: Until 4th Jan. De Montfort Hall.

Aladdin: Until Jan 3rd. Little Th. TheLittleTheatre.net

Fun Fair: Until Jan 4th Humberstone Gate West.

Holmfields

BUILT IN QUALITY



kitchens

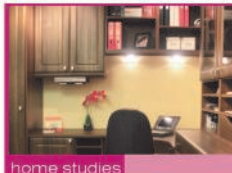

home studies



bedrooms

Your Local Family Run Business

Fitted Kitchens, Bedrooms & Studies • Design & Planning
Installation Services Including Building Work

Holmfields Showroom 17 Carlisle Street Leicester LE3 6AH
T: 0116 255 6669 F: 0116 255 6668 E: support@holmfields.co.uk

www.holmfields.co.uk

**THOMAS
PERCY**

**BUILDERS &
CONTRACTORS**

*Our Reputation is Building
Established 1982*



- Extensions • Alterations • Conversions
- Loft Conversions & Roofing
- Disabled Adaptions & Wet rooms

0116 255 5675

6 Gimson Road, Leicester LE3 6DY
www.leicester-construction.co.uk
e: admin@thomaspercy.co.uk



**Fosse
Taxis**

Your Local Taxi Service Available 24 Hours

**4,6 AND 8 SEATER VEHICLES
FARES PRE-SET**

(Know the cost before you travel)

FREE RINGBACK ON ARRIVAL

LOW COMPETITIVE FARES FROM JUST

£3.50!

Ring us NOW for a Quote

0116 232 22 22

www.fosse-taxis.co.uk

Delivering Skill!

The Western Park Gazette is helping adults with learning difficulties get to grips with the world of work.

The group from the Supported Learning Department at Leicester College's Freeman's Park Campus, are on the Learning for Living course and have already been out in Westcotes delivering the Gazette under the supervision of course tutors.



As part of the work skills module, the learners volunteer as cleaners, litter pickers and once a month deliver some of the Western Park Gazettes. This gives them the opportunity to develop employability skills and prepare them for work.

NOW YOU SEE IT



NOW YOU DON'T



The Empire Hotel stood for nearly 190 years
6 Months after demolition, Lidl opened.

ALL NEW COMBINED SERVICES - SAME GREAT VALUE!

Woodgate Eye Centre & *Wyvern* Optical

- NHS & Private Testing
- NHS VOUCHERS Accepted
- **FREE** Sight Tests for Under 16's
- Outside Prescriptions Welcomed
- Wide Range of Designer Frames
 - Lens Replacement Service
 - Fast & Efficient Repairs
 - Glasses Made On-site
 - Great Value Frames
 - Contact Lenses



10% STUDENT DISCOUNT!
(Just Show Your NUS Card!)

87 Narborough Road Leicester LR3 0LF

Tel: 0116 2241 767

Open: Mon-Fri 8.00am-6.00pm



THE CROWS NEST

1 GLENFIELD ROAD EAST LEICESTER 0116 262 8826

THE BEST FOR FAMILIES, FOOD AND LIVE ENTERTAINMENT

GREAT ENTERTAINMENT 5 NIGHTS A WEEK!

MON: POKER WEDS: BINGO/PLAY YOUR CARDS RIGHT & DEANO'S KARAOKE DISCO

THURS: CRAZY GIZZO'S KARAOKE PARTY FRI: DAVE MAZZEI KARAOKE

EVERY SAT: DJ COOKIE & TOP LIVE ENTERTAINMENT

CHRISTMAS FAYRE!

LUNCH: 2 COURSES £9.95 / 3 COURSES £12.95

CHILDREN £4.95 WITH A FREE TOY FROM SANTA!

EVENING: 2 COURSES £12.95 / 3 COURSES £15.95

CHILDREN £4.95 WITH A FREE TOY FROM SANTA!

CHRISTMAS DAY LUNCH

£32.95 WITH A GLASS OF PROSECCO ON ARRIVAL

CHILDREN ONLY £14.95 WITH A FREE TOY FROM SANTA!

(Please come in or download a booking form)

THE BEST CHRISTMAS ENTERTAINMENT!

SAT 19th DEC: WELLARD WILLY

SUN 20th DEC: DOUBLE TROUBLE'S CHRISTMAS PARTY

TUES 22nd DEC: SIRE - THE SUN SPLASH SHOW

WEDS 23rd DEC: THE KELLY JENNS CHRISTMAS SHOW

THURS 24th DECEMBER AND IT'S CHRISTMAS EVE!

J.J CHILDREN'S ENTERTAINER 1-4pm

(Magic, Puppets, Games, Elves & a FREE Toy!)

AND DJ MARK RINGS IN CHRISTMAS!

BOXING DAY SAT 26th DEC: THE SOUL MAN

SUN 27th DEC: BIG AL'S DISCO KARAOKE

THE ULTIMATE NEW YEAR'S EVE PARTY!

THE TWISTED SISTER! FIREWORK DISPLAY! VIP BUFFET!

STRICTLY TICKET ONLY - £8.00

thecrownsnestleicester.com / thetudorleicester.com



THE TUDOR

sky SPORTS

BT Sport

WEDS: QUIZ INC. PLAY YOUR CARDS RIGHT FR/SAT KARAOKE & DISCO

COMING SOON: COMPLETE NEW REFIT & NEW TERRACE BAR

100 TUDOR ROAD, LEICESTER LE3 5HT 0116 262 8826

LEICESTER - TOURIST HOTSPOT

Holiday brochures will be pouring through letterboxes in the New Year. Indeed, several have arrived well before Christmas.

This year, however, a new destination features in many travel booklets, including those from several well established holiday firms.

As I write I am looking at an advert for a three day tour of our part of the Midlands, entitled "Richard 3rd - Destiny, Death and Discovery". With two nights, based in a local hotel, the package includes a trip to the new Richard Third Visitor Centre in Peacock Lane, together with visits to the Bosworth Battlefield Centre, Kirby Muxloe Castle and the site of the Battle of Stoke, which lies just south of Newarke beside the River Trent.

There is absolutely no doubt, that the discovery in that famous carpark of the body of the last Plantagenet King, sparked tremendous and widespread interest all over the UK and beyond. Coverage of the reburial was widespread and many people flocked into the city at the time.

They were obviously impressed by what they



saw. Besides visiting obvious landmarks such as the Guildhall and the Cathedral (where Richard's tomb is situated), tourists also called at the historic churches of St Nicholas and St Mary de Castro, and all the city museums, which reported an increase in visitor numbers. In addition, a whole range of other sites, from the Castle, to William Wyggeston's House, to the new museum, housing the remains of the Church of the Annunciation, beneath De Montfort University, were able to introduce themselves to locals and tourists alike.

Now we are seeing continuing interest in the story of the closing stages of the Wars of the Roses. Leicester is clearly a significant place to explore.

And visitors can be certain that they will be well catered for during their stay in Leicester. There is little doubt that the city enjoys an enviable reputation as the food capital of the East Midlands. The range of restaurants bars and curry houses offer a famed variety of fare and excellent value for money. These all contribute to the tourists' experience of Leicester.

Roger Blackmore

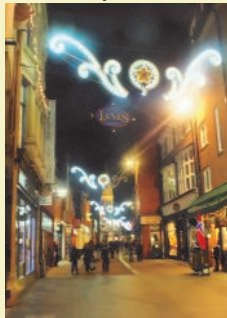

**Friendly Service
Family Run Business**

- Tyres • Servicing
- Exhausts • Cam-Belts • Brakes
- MOT's • Free Re-test • Clutches

STL

SERVICE CENTRE

**FREE HEALTH
CHECK**



**Is your Car
Ready For
WINTER?**
**FREE 10 Point Check
BOOK IT TODAY**



**ALL MAJOR
TYRES &
BRANDS**



**DRIVE AWAY
HAPPY!**



Open: Mon to Fri 8.30am-5.30pm • Sat: 8.30am- 4.00pm



132-138 Fosse Road South Leicester LE3 0JT

0116 255 7206

www.stl-service.co.uk

Good Garage Scheme ✓

*Terms & conditions apply

MOT TEST CENTRE
MOTs Now Available
£35.00
£5 OFF

Shepherds Bathrooms

73 Hinckley Road Leicester LE3 0TD



cleargreen BATHROOMS Burlington BRITTON BATHROOMS aqua CABINETS clearwater BATHS Zanussi

**Superb Bathroom Supplies and Installation
Fitted by Qualified and Time Served Experts
Huge Range to Fit Any Budget
Extensive Showroom**

Ring us for more information or call into our showroom
Est. 1925

0116 255 4351

www.shepherdsbathrooms.com

Open Monday-Saturday



KNOTT'S LANDING

I'm freezing cold. I sit here with my feet in sheepskin boots, two jumpers and the heating up on full all because I decided to go on holiday to Australia for a couple of weeks.

It's summer there and it's amazing how quickly your body can get used to nice warm weather. I say warm weather, we had two days where the temperature was over 40 degrees C, which was weird, although not as weird as seeing Christmas trees, baubles and sprigs of holly and fir everywhere you looked as you applied sun tan lotion.

The idea of Christmas in the middle of summer is a strange one. I just didn't feel Christmassy, even when I stood under the giant tree in the Queen Victoria Building in Sydney as carols played and crystal decorations swayed in the breeze from the air-conditioning, even when I stood staring into the David Jones department store Christmas windows, when I drove along counting giant red Christmas bows



on the trees in the street, even as I ate a mince pie with a glass of cold prosecco on the terrace. There was something very wrong with it being hot at Christmas, my useless northern hemisphere brain could not compute.

The Aussies also seem to be split into two camps. Those who stick strictly to traditional Christmas behaviour and those who go with the heat. My relatives are traditionalists. They eat Christmas cake, have a full roast dinner on the big day and pretend the heat is happening to someone else. Others ditch the roast for a giant seafood salad or a bbq and embrace the heat with picnics in the country and beach trips. I'm not sure which is right but I can guarantee you that whichever camp you fall into, you will have ham. It's the one unifying thing Aussies have at Christmas. Everywhere you look there are adverts for Christmas hams. Like giant pink bums they glisten on billboards. Adverts entreat you to buy a car, get a free Christmas ham! Supermarkets line them up, ready cooked, cook it yourself, however you like it so long as it's ham. It made me smile because it was sooo Monty Python. Australia, Australia, Australia, we love you, we love you, we love you, Spam, Spam, Spam, Spam...

Helen Knott



NAMASTÉ Indian Restaurant

Season's Greetings To All Our Patrons
NOW TAKING XMAS & NEW YEAR BOOKINGS



Serving West Leicester For Over 23 Years

Take away service with 10% discount for collections
Free delivery within 5 miles. Booking advised

65 Hinckley Road, Leicester, LE3 0TB

0116 254 1778

www.namaste-restaurant.co.uk

50% OFF COLOUR IN JANUARY



25% OFF FOR NEW CLIENTS, NUS, NHS & OAPS*

Graduate Stylist Now Available



w: evehair.co.uk

93 Upperton Road Leicester
T: 0116 229 3188

*hair only t&cs apply not in conjunction with any other offer.

W.E. DAYMAN & SONS

- ◆ TOOLS ◆ BIRD FOOD ◆ GLASS CUTTING ◆ IRONMONGERY ◆ TIMBERS
- ◆ PAINT CUT TO SIZE ◆ ELECTRICAL FIXTURES ◆ PLUMBING ◆ HANDLES
- ◆ HOUSEHOLD FITTINGS ◆ BUILDING MATERIALS ◆ DECORATIVE BIRD

LATEST OFFERS

KEY CUTTING FROM £3 EACH
(OR 2 FOR £5)

NUTS, BOLTS & SCREWS

SWEEPING BRUSHES

POWER TOOLS

DECORATING RANGE

WORK WEAR & BOOTS

BIRD FEEDERS & FOOD

FENCE PANELS (ALL SIZES)

GARDEN TOOLS AT LOW PRICES

BALSA WOOD - LARGE SELECTION

WINTER'S COMING!

SMOKELESS 20KG BAGS: £12.00

COAL 20KG BAGS: £6.99

KINDLING: £3.00 A BAG

LOGS: £4.00 A BAG

FIRELIGHTERS: £1.50

DRAUGHT EXCLUDERS

FIRESIDE ACCESSORIES



LOOK OUT FOR

TRADITIONAL LIGHT BULBS
40, 60 & 100W 10 PKS

ONLY £5.00!

150 WATT LIGHTBULBS
WHILE STOCKS LAST!

LARGE RANGE OF
LED LIGHT BULBS



NOW STOCKING

FAN & HALOGEN HEATERS
LARGE RANGE FROM £9.99
MOISTURE TRAPS

SHOP VACANCY

KNOWLEDGE OF TOOLS & HARDWARE REQUIRED
CALL STEVE FOR JOB DETAILS

GAS UP THE HEATER HERE!

DEWALT

CALOR Gas

REAL DEALS FOR YOU THE CHRISTMAS COLLECTION

- Compression Work Boots Socks

Twin Packs ONLY £5.99 - RRP £9.99

- Folding Lock Utility Knife

ONLY £4.99 - RRP £9.99

- 3 Watt Focussing Head Light

ONLY £9.99 - RRP £14.99

- Gel Knee Pads

ONLY £9.99 - RRP £19.99

- 9 LED Pen Style Insp Light

ONLY £5.99 - RRP £11.99

- 14 x AA Batteries & Tester

ONLY £4.99 - RRP £7.99

- 16 x AAA Batteries & Tester

ONLY £4.99 - RRP £8.99

- Rechargeable LED Torch

ONLY £19.99 - RRP £39.99

POP IN & PICK UP A BROCHURE



0116 262 4970



103 - 105 KING RICHARD'S ROAD, LEICESTER, LE3 5QG

FREE DELIVERY UP TO 5 MILES!

www.daymansdiy.co.uk

ROOFING by PAUL TURNER

AND GENERAL BUILDING REPAIRS

Re-roofs

General Repairs

Welsh Slating

Lead Flashing

Re-riding

Over 30 years Experience

Tel: 0116 210 14 16

M: 07816 851 911

As Recommended by Knightsbridge Estate Agents



**BUILDING
SERVICES**

Extensions and Repairs

Garden Walls and Patios

Loft Conversions

General Property Maintenance

All Building Work Undertaken

35 YEARS EXPERIENCE

T: 0116 243 2868 M: 0779 685 7640



**ES Elizabeth Stone
Gardens**



Tel: 07838 391175

Your Local Expert Gardener!

Garden Maintenance

Lawn Care & Hedge Cutting

Garden Design

Specialist Pruning

Fully qualified with over 10 Years of Stately

Home & Botanical Garden Experience

e: elizabeth@elizabethstonegardens.com



Look for [es_gardens](https://twitter.com/es_gardens)

You're Having A Laugh?

If laughter is the best medicine, how about a cure for post-Christmas excess and getting through the cold grip of Winter? Yes, it's time to reach for the comedy pills at Leicester's one and only pub theatre, Upstairs at the Western.

Last Spring we were nominated for a Dave's Leicester Comedy Festival award for Best Venue (under 200 capacity). Maybe 2016 will be our year for the win as one of our visitors, HRH Henry VIII, should be able to pull a few strings ...

From the comedy team who brought *Big Daddy vs Giant Haystacks* and *Those Magnificent Men* to Leicester in previous seasons, they return with *An Audience with Henry VIII* (11 Feb), guaranteeing that heads will roll. There is also top sketch comedy from *Mixed Doubles* (13 Feb) and *Revan and Fennell* (19 and 20 Feb).

Food and comedy make surprising companions with *George Egg - Anarchist Cook* (5 and 6 Feb) who cooks a 3 course meal during his stand up routine, using items found only in a hotel room. And you can eat what he cooks! With the return of Upstairs' favourites *Conversation Garden* (6 and 20 Feb) as well as the baffling and brilliant psychic comedian *Peter Antoniou* (18 Feb) that would seem laughing is pretty much covered.

Or is it? Maybe you've always fancied doing comedy yourself? Good news is our successful Stand Up Comedy workshops return for a third season, providing support, expert feedback and the opportunity to write, develop and perform your own five minute stand up routine. Workshops culminate with a special performance night (24 Apr) for all participants, live on stage at Upstairs at the Western complete with compere and headline comedian.

The workshops run over six sessions this season from 6 March to 24 April, giving plenty of opportunity to really work on your material and polish your performance. Places are limited though so if you would like to take part, you'll find all the booking and ticket info you need on our website at

www.upstairsatthewestern.com and look out for printed programmes, available in January.

Sally Jack



EXCLUSIVELY FOR YOU - M & M HAIR

Established in 1995 by partners Matthew Middleton and Pasha Streater, M&M Hair has been setting the standard of hair and body care in Leicester for 20 years, offering clients the highest standard of hair dressing with a comprehensive range of beauty and holistic therapies.

From walking through the door, this salon feels different. Welcomed by their team of highly qualified staff you will immediately feel that you are somewhere special.



An expression of their love of individuality and acceptance, the welcome you will receive will be anything but impersonal.

The salon is clean, modern and stylish. A friendly and professional environment.

Matthew, Pasha and the team would like to thank all our clients old and new for their loyalty and support.

(Sponsored article)

Western Park Gazette



Easy Local Advertising

Like falling off a cliff...

E: sales@westernparkgazette.co.uk

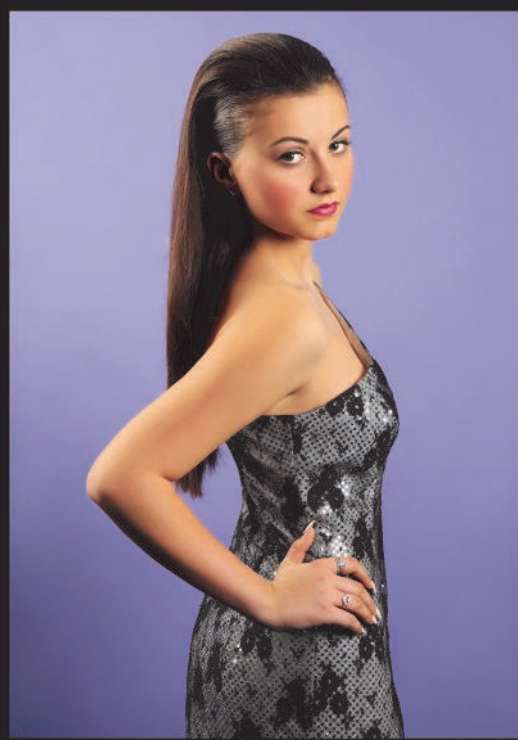

m & m hair

WINTER COLOUR

OFFER

50% OFF

Throughout January

Elemis

RAGOO

REDKEN

262 Narborough Road Leicester LE3 2AP

0116 282 3363

www.mandmhair.co.uk

Carl's TV AERIALS SATELLITE & CCTV



CALL OR TEXT FOR A FREE
NO OBLIGATION QUOTE
07968 953 210

Neat & Tidy No Mess - No Fuss!
OAP Discounts Available

Our Home & Business Expert Services Include:

- ▶ TV aerial replacement & upgrades
- ▶ Sky multi room - no monthly subs
- ▶ Bedroom / extra room points
 - ▶ DAB & FM radio aerials
 - ▶ Telephone extensions
 - ▶ Free Sat / Free View
 - ▶ Sky dish installations
 - ▶ Virgin Media points
 - ▶ Home networking
 - ▶ Wi-Fi extensions
 - ▶ Wireless alarms
 - ▶ Outside lighting
 - ▶ HD distribution

**1A Dunton Street, Woodgate,
Leicester LE3 5EL (Opp Aldi)**

0116 251 0617

e: info@carlsaerials.co.uk

Be A Brick - Buy A Brick!

As we approach the Christmas holidays and the end of 2015, we wanted to spread the good news and further information regarding the rebuild of the St Anne's Community Church Hall, Western Park.

Since the centenary year in 2014, members of the church congregation and members of the Western Park community have been fund raising tirelessly to generate the money needed to renovate our beloved church hall – the epicentre of community gatherings and events. Over the course of this time £375,000 has been raised through tremendous events such as a Pop-up Tea Room, Beer Festivals, storytelling sessions and the Western Park's Got Talent! Thanks to everyone who helped to organise these events and to those who attended. Without your support, this would not have been so easily reachable!

The church has also been extremely lucky to be granted £100,000 by the local Diocese which has propelled us even closer to the target!



With all this in mind, we have one last initiative that we would love the community to be involved in – The Buy a Brick Scheme! This scheme was originally set up so that members of the community could purchase a brick in memory of someone special, as a family Christmas present or simply to mark their association with St Anne's Community Church Hall, supporting further fund-raising for the rebuild. To mark members of the community's purchases we will be having a commemorative display within the new building as a sign of gratitude for those who bought a brick! As this will be the neighbourhood's continued future hub, we would love more members of the community to come forward and purchase a brick. Each brick costs just £20! If you are interested in this initiative, we would love to hear from you - there are several people you could contact regarding this:

Anna McAuley e: forevermcauley@hotmail.com
Jan Gough - jangough@hotmail.com
Cathy Harrell – harrellcathy28@gmail.com



Win a £50 voucher

DMU SQUARE MILE

Find out more about the free opportunities DMU Square Mile offers to the community - and be in with a chance of winning a £50 Highcross voucher.

Simply email **squaremile@dmu.ac.uk** with your name.



Are you concerned that you might have diabetes?

Get free help and support.

**DMU carry out risk assessments on the public at
events across Leicester, where advice and
guidance is given to those who are at risk.**

If you are interested in being notified of our next event, please
contact us using the information below.

Contact

T: 0116 257 7135



DMUSquareMile

W: www.dmu.ac.uk/dmusquaremile

E: squaremile@dmu.ac.uk



DMU Square Mile

Sign up today!

DiABETES UK
CARE. CONNECT. CAMPAIGN.



FREE COMEDY TICKETS

DMU Square Mile's comedy show is back for another year
and you can book your **FREE** tickets now!

7 brave budding comedians have been put through their
comedy paces to bring you this hilarious comedy show

12th February 2016 **7:30pm**
Newfoundpool Working Men's Club

Free tickets at: www.comedy-festival.co.uk



IT4 FREE

**Free drop in IT sessions and weekly courses from
DMU Square Mile.**

If you are looking to improve your computing confidence, then
contact us today for more information and to sign up.

Contact

T: 0116 257 7135



DMUSquareMile

W: www.dmu.ac.uk/dmusquaremile

E: squaremile@dmu.ac.uk



DMU Square Mile

Sign up today!

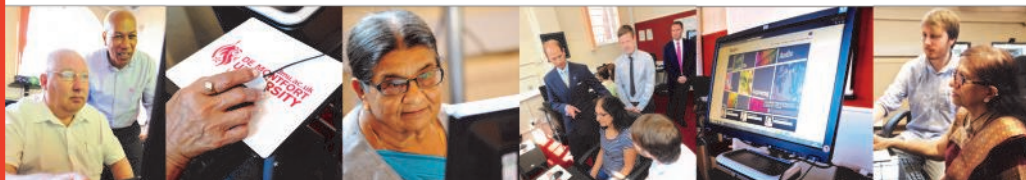



WE'RE MOVING!

From January 2016 we
will be relocating to:

**Sutton Hill Farm
Coventry Road
Sutton in Elms
Leicestershire
LE9 6QD**

We will continue to supply our existing
range of products and services, we are also
pleased to tell you we have launched a new
online store at

www.mdfurnitureland.co.uk

This is open for business right now, we
have over 2000 products on our web site
and many are exclusive to us.



Tel: 0116 233 8828 Email: mick@mickanddens.co.uk

Foot & Care

Fully Qualified Foot Health Practitioner
DipCFHP MPSPract

Ingrowing Toe Nails, Thickened Nails, Fungal
& Athletes Foot, Verrucas, Corns, Calluses,
Diabetics, Cracked Heels, Nail Trimming



For Home Visits Call Michelle

07983 401 247



MDL

HANDYMAN SERVICES

Gardening, General Repairs, Electrics, Locks,
Plumbing, CRB Checked, 30 Years Experience

CALL MICK

07407 658 160

E: mdlhandymanservices@gmail.com

HIGHLY STRUNG AT 50!

Highly Strung, an acoustic guitar duo based in West Leicester have completed a marathon 50 gigs in less than a year.

When Darren Potter and Steve Perry both hit their half century they decided to celebrate by doing fifty live performances. Darren said: "We thought we could squeeze fifty gigs into a year. So we started in January and carried on/ The big final 50th is at The Green Place in Sileby just before Christmas".

Playing a mixture of their own compositions and popular classics they have been described as "probably the finest guitar duo in Leicester". Their music has elements of flamenco, pop, rock and jazz and their extensive repertoire ranges from Blue Moon through to Moves Like Jagger.

Darren and Steve, as Highly Strung, have been playing together for over twenty years and have gigged all over the UK and in Leicester at venues including the De Montfort Hall, the Criterion, The Donkey, The Western Park Beer Festival and regularly at Polonez, and Yesim Bar and Grill.

They have released two albums, The Big Deal and Sky High and are currently working on their third.

Search for Highly Strung Guitar Duo on Facebook or give them a listen on Soundcloud.

Email: highlystrunginfo@yahoo.co.uk



OVENCLEAN
The original oven cleaning specialists

Ovens, Extractors,
Microwaves & BBQs
Expertly Cleaned



Put the sparkle back into your oven

Call Neville on **07948 622 379**

www.ovenclean.com

WD

The Wright Decorators

Steve Wright

Local Decorator

25 years Experience

All Work Guaranteed



For all your interior and exterior decorating needs

Call **0116 2241 959 M:07810 810 291**

e: thewrightdecorators@hotmail.co.uk

49 Lindfield Road Leicester LE3 6HL



DA LANDSCAPES

- SLABBING • GRAVELLING • FENCING
- TURFING • GARDENS CLEARED
- TREES HEDGES CUT & REMOVED

OAP DISCOUNTS!

07909 724 435



torrwaterfield

ACCOUNTANTS

Accountancy
Audit
Sage Training
Tax Advice
Payroll
VAT Returns
Bookkeeping
Business Start-Ups
Business Development

FREE No-Obligation Meeting



0800 652 1614
FREE ADVICE LINE

ACCA

www.torrwaterfield.co.uk
info@torrwaterfield.co.uk

Park House, 37 Clarence Street, Leicester LE1 3RW

your local community
radio station

**takeover
radio** 103.2fm

Online: www.takeoverradio.com

if you love music...
you'll love takeover

Western Park Piano Services
8 Meadhurst Road
Leicester, LE3 6FQ
0116 291 4792
07881 977 266

**Piano Tuning
Piano Repair**

Call Douglas Cornford
Distance no object

EGGNOGING

It may be more of a tradition in the US, but there's nothing wrong with having a stab at making this Yuletide treat yourself. If you can pour a snowball, you can make eggnog too.

Ingredients: 1150ml or 2 pints of whole milk (Or 1x3/4 pints and a 1/4 of single cream), 6 large eggs, 50g/2oz of caster sugar, 1 spit vanilla pod or 1 full teaspoon of vanilla extract, optional punnet of fresh cherries (de-stoned) 200ml of brandy/cognac or bourbon and cocoa / cinnamon or nutmeg powder for dusting.

Method: Heat in a saucepan. Combine the milk/cream mixture with the eggs, sugar and vanilla until thoroughly blended and thick enough to coat the back of a wooden spoon. Do not bring to the boil.

Then, if you're chilling it, stir in the brandy, pour eggnog into a serving bowl and place in the fridge. If serving warm, place the cherries in the bottom of the glasses along with equal amounts of brandy and pour the mixture over the top and sprinkle with cocoa powder or nutmeg. Add a cinnamon stick for that extra festive look!



FLORABros

Quality Used Cars From £1000 to £5000

Blue Mini Cooper 1.6 Chili Hatchback



ONLY £3495!

Black w/ White Roof Mini Cooper 1.6



ONLY £2995!

**SEASON'S
GREETINGS
TO ALL OUR
CUSTOMERS!**

All Vehicles Serviced Valeted and MOT'd

www.florabroscars.co.uk www.exchangeandmart.co.uk

Email: florabros@googlegmail.com

119-129 Fosse Road South Leicester LE3 0JU Tel: 0116 255 2229
Service and Repair Centre 2 Bonchurch St Leicester LE3 5EE T: 0116 262 8585

CHRISTMAS COMPETITION

Here's your chance to win a first rate stocking filler!

Ant Man was one of the big box office successes of the year and we're giving you the chance to own this rollicking movie on DVD in time for Christmas.

Armed with a super-suit with the astonishing ability to shrink in scale but increase in strength, cat burglar Scott Lang must embrace his inner hero and help his mentor, Dr. Hank Pym, plan and pull off a heist that will save the world!

To be in with the chance of winning Ant Man on DVD, just answer the question below.

Ant Man, Thor, The Hulk, Spiderman, Captain America and Iron Man are all part of a comic and cinematic superhero universe created by Stan Lee. What is the name of this Universe?

1. The DC Universe
2. The Marvel Universe
3. Star Wars Universe

Email your answer before 20th December to editor@westernparkgazette.co.uk and include your contact details.

Terms & conditions: 1 entry per person. 1 winner chosen at random. No cash alternative. Judges decision is final.



Beavers & Food Poverty

43rd St Peters Leicester Beavers invited Tim from Leicester Charity Link to come and talk about the real issue of poverty within Leicester. This evening went towards one of the children's challenge badges.

Tim talked about the extent of poverty in Leicester and what we can do to help. The children all bought in items that could be donated to help those in need and this having a positive impact on our local community.



ALL domestic plumbing & heating work undertaken.

"Call us today"

West End
PLUMBING
AND HEATING LIMITED



Boiler Replacements
System Upgrades
Boiler Maintenance & Breakdowns
Full Central Heating
Domestic Gas Installation & Repairs
Underfloor Heating
Bathroom Refits
All General Plumbing Work

OFFICE
0116 254 8462
MOBILE
0771 7477 532

57 Letchworth Road, Leicester, LE3 0FL
E-mail: westendplumbingandheating@hotmail.co.uk

VFR Motor Services Ltd

Servicing - Diagnostics - Repairs

FREE 6 POINT WINTER CHECK*

**Subject to Parts*

Tel: **0116 319 0118 / 07850 881 911**
Shaftsbury Road Leicester LE3 0QN
e:justin@vfrmotorsltd.co.uk

Paul Francis Cars

For Your Special Day

2 Classic Rolls Royce Cars
7 Seater Mercedes

White Daimler Vanden Plas

**BOOK FOR CHRISTMAS
& NEW YEAR CELEBRATIONS**



VALUE FOR MONEY - CHAUFFER DRIVEN
VINTAGE CLASSIC CAR HIRE

Ring for Brochure
with Full Details & Price

0116 222 0287
m: 07914 732 563



www.paulfranciscars.co.uk

R.W. HEMMINGS & CO. SOLICITORS



Established 1944

- Property Sale & Purchase ■ Wills & Probate ■ Immigration Law
- Charity Law ■ Commercial Conveyancing ■ Driving Offences
- Matrimonial Law ■ Business Sale & Purchase

HOME VISITS AVAILABLE - GUJARATI & HINDI SPOKEN

Tel: (0116) 255 8500

40 Hinckley Road, Leicester, LE3 0RB

E:sg@rwhemmings.co.uk

corzac

15 YEARS

Roofing Services

EXPERIENCE

Repairs
Re-slating
Re-tiling
Guttering
Lead Work

**FREE
NO OBLIGATION
QUOTATION**

With up to



10 Years Guarantee

Guttering install & Repair
Chimney Renovations
Fascias and Soffits
Brick Re-pointing
And Much More...



T: 0116 2223 883

M: 07855 251 998

www.corzacroofingservices.co.uk

SD PLASTERING & TILING

All Aspects of Plastering and Tiling
Domestic, Commercial & Insurance
FREE ESTIMATES



T: 0116 348 3354 M: 0771 353 1096

e: contact@sd-plasteringandtiling.com

www.sd-plasteringandtiling.com

**Want to Pay Less Tax or Starting Out in Business?
Need a Pro-active Accountant?
Struggling with your Tax Return?
LET US HELP**

K KIRT & CO

ACCOUNTING TAX & BUSINESS ADVICE

Friendly and Professional Local Service

0116 285 2694

60 Hinckley Road Leicester LE3 0RB

e: info@kirt-accountants.co.uk

www.kirt-accountants.co.uk



MEET YOUR COUNCILLORS

Western Ward Councillors Surgeries

Councillors: Dr Susan Barton, George Cole and Malcolm Unsworth.

First Friday of the month 3-4pm at New Parks Customer Service Centre, Aikman Av, LE3 9PW

Second Weds of the month 7-8pm at St. Anne's Church Hall, Letchworth Road, LE3 6FN,
Third Sat of the month 11-12 noon at Braunstone Frith Recreation Centre, Sharman Crescent, LE3 6NW.

Fosse Councillors Surgeries

Councillors: Ted Cassidy MBE and Dawn Alfonso.

Second Sat of the month 10.30-11.30am, Fosse Neighbourhood Centre, Mantle Road, LE3 5GH.

Last Sat of the month 10.30 -11.30am, Woodgate Residents' Association, Woodgate, LE3 5GE.

Westcotes Councillors Surgeries

Councillors: Sarah Russell & Andy Connelly.

Westcotes Library, Narborough Road, LE3 0BQ

First Sat of every month, 10.30 -11.30am and
Third Friday, 10.00am - 11.00am.

More info at: www.leicester.gov.uk

Community meetings take place every three months with the aim of bringing the council and communities together.

The meetings give residents the opportunity to work with the council and other agencies like the police and NHS to identify issues and improve neighbourhoods.

Each ward has a small amount of money available to support projects that benefit the local area.

All ward residents are welcome to attend.

Western Ward Community Meeting: Tues 15th March 7.00pm.

Fosse Ward Community Meeting: Weds 16th March. Details to follow.

Westcotes Ward Community Meeting: 9th Feb & 10th May at 7.00pm. Details to follow.



Find us on
Facebook



Look for **Western Park Gazette** on Facebook and @mygazette on Twitter

Online at

www.westernparkgazette.co.uk



Scan this into your device
And go directly to the website





ARTI JEWELLERS

Est 1984



Treat Yourself This Christmas...



20% OFF

All Silver Jewellery

Tel: 0116 254 5091

www.artijewellers.com

65 Narborough Road, Leicester LE3 0LE

Plumbing & Heating

**RUDKIN &
HERBERT LTD**

Est.
1992

- All plumbing work undertaken
- Full heating systems
- High efficiency condensing boilers
- Boiler replacement
- System upgrades & flushing
- Landlord certificates
- Registered solar hot water installers
- Under floor heating systems
- Bathrooms, wetrooms & showers
- Registered solar PV system installers
- 7 year guarantee on all boiler installations

**NOW
OPEN**

**BATHROOM
& RENEWABLES
SHOWROOM**



£60 BOILER SERVICE - WITH THIS ADVERT

www.rudkinandherbert.co.uk

LEICESTER 0116 202 9775

HEAD OFFICE : 80 UPPERTON ROAD, LEICESTER, LE3 0HB



ASPEN PROPERTY MAINTENANCE



Boilers
Plumbing
Breakdowns & Repairs
Central Heating
Gas Appliance Servicing
Radiator Upgrades
Kitchen & Bathroom Installs



Contact: Wesley

email: apm@engineer.com



531 343

Tel: (0116) 229 5161 / 07867 873602

Premier

SPECIAL OFFERS

ON BEERS, WINES & GROCERIES
Open Mon-Sun 7.45am-10.00pm



WATCH OUT for Xmas and New Year's Special offers!!

The Parade, 231 Hinckley Road
0116 255 8133

West Leicester Conservative Club

Western Park & Wescotes Family Friendly Private Club



Enjoy A Traditional Christmas Meal

**3 COURSES
ONLY £12.50!**

Weekend Lunchtimes & Evenings

Other Evenings Available Upon Request

Call in After 7pm for a Booking Form *

To Book Call Sue

07971 162 908

0116 291 2111

(After 7pm)

**55 Westcotes Drive
Leicester LE3 0QY**

www.westleicesterconservativeclub.co.uk

*Club terms & conditions apply. Xmas meals served through December

December Police Update

Firstly, hello to you all. I am Mike Hooper, the new Dedicated Neighbourhood Team (DNT) Sergeant for the Western Park and Fosse Wards. Prior to this I was a Neighbourhood Priority Team officer at Beaumont Leys covering West Leicester focusing on neighbourhood concerns and conducting rapid entry warrants; and before that I was a Response Officer in the city reacting to 999 emergency incidents. I would describe my policing style as proactive and engaging; therefore I look forward to being out in the area addressing your concerns. I've already stumbled across our Gazette Editor enjoying a drink at his local! (*It was a business meeting... sort of. Ed*)

Secondly, as many of you may be aware, Leicester City Council have changed their boundaries in order to align their areas geographically. Therefore the likelihood is that the police DNT for Western Park will cease to exist and be distributed between the Westcotes, Fosse and New Parks DNTs. As many of you are aware PCSO Sally Morgan has done a fantastic job integrating with the communities of Western Park. In order to continue this engagement I have recommended she should be moved under the banner of New Parks DNT in order to cover the same areas. Therefore anticipate some changes in the next few months as we move into 2016.

As Kev highlighted in the last edition, as we approach the winter months we do experience a spike in burglaries. With the night's drawing in early, it quickly becomes apparent who is still out or at work during the early evenings with a lack of lighting. It becomes easier for our clientele to operate under the cover of darkness. Please utilise light timers to come on in the evening for both lights and televisions or radios. I would suggest a reputable brand to prevent malfunctions. Can I also encourage you to keep all doors and windows locked WITH THE KEYS REMOVED AND HIDDEN. I have visited a couple of local properties recently where the modus operandi was to smash a nearby window and turn the key left in the windows. Do not make it easy for them. Other good deterrents include CCTV cameras, keeping valuables obscured and the presence of a large furry German Shepherd Dog seems to work quite well for me!

In a recent ward surgery at the Fosse Community Centre with MP Liz Kendall, concerns over drug use were highlighted. Well I'd like to report that in the following month we have conducted a number of drugs warrants and located three cannabis factories in the area, which have been dismantled and the cultivation of drugs disrupted. Please make us aware of any concerns you have by contacting us directly on 101 or anonymously utilising Crime Stoppers on 0800555111.

Tony Huxley's Compost Corner



Forget the Norway Spruce, the plant that truly symbolises Christmas has to be *Brassica oleracea*... The Brussel sprout.

Just as Christmas divides people into Festive junkies or the Bah Humbuggers, so this ball of Yuletide fare divides the population into lovers or loathers. Ask "What did the Romans ever do so for us?" and the answer should have been- they gave us the sprout. Of course history didn't credit them with the discovery, otherwise children will be refusing to eat Roman sprouts.

Nature gave the humble sprout, basically a cultivated wild cabbage, more Vitamin C than oranges, along with many other valuable nutrients. They contain sulforaphane, thought to include anticancer properties, and they're low in sodium and fat. If this super food was steamed for six minutes its fresh crunchy texture and nutty flavour would be enjoyed, rather than endured after being boiled for six hours until reduced to a bitter-tasting, foul-smelling grey abscess!

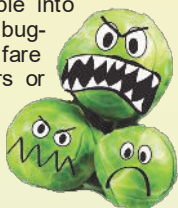

Although sweeter versions are on the market, dyed in the wool sprout haters can blame global warming if they're forced to eat golf ball-sized Brussels this Christmas. An exceptionally mild autumn has led to crops of king-size sprouts. But these have some way to go to match the record-breaking 8.3kg monster grown in 1992.

If you want to grow monster sprouts for 2016, then now is the time to get going. Start them off in modules in an unheated greenhouse or cold frame. Transplant into fertile soil in the spring. A covering of fine nylon netting will keep off the pigeons and the cabbage white caterpillars. Don't plant where brassicas have previously grown, to reduce the chance of club root. In exposed sites, stake the plants as they can easily blow over. They can grow surprisingly high, one plant in California reached over 9 feet tall.

I recommend sprout fans hunt out the vibrantly-coloured "Red Ball" because, even if you don't like the taste, they'd look terrific dipped in glitter and hung on the tree. So, with over 110 varieties, surely there's a sprout for everyone this Christmas.

Seasons greetings.

Tony Huxley



charnwood
tree
services

Martin Page

YOUR LOCAL TREE SURGEON

- Are your trees too tall, blocking light or untidy?
- Do your hedges, conifers or shrubs need trimming?
- Would you like to remove that stubborn stump?

With 30 years of working in your area, I would be pleased to give you free advice and a free quotation

Fully Insured

Call me now on **0116 250 5848**

www.charnwoodtrees.com

Constantly Recommended!

I ALSO SELL...
high quality
firewood logs

KOBELLA HAIR

NOW OPEN!



20% OFF For new clients in January!

T: 0116 251 6476

176, Fosse Rd North, Leicester, LE3 5ES

MPH CONSTRUCTION & CARPENTRY

- Loft Conversions
- Extensions & Refurbishments
- Shop & Bar Fit Out

As seen on DIY SOS The Big Build

All aspects of carpentry and building work undertaken from design to completion including all relevant inspections & certificates

Contact

Matt Hackett

07581 430 638 or 0116 225 8344

3rd Generation Carpenter

FOLLOW
US ON



BIG XMAS QUIZ

- Who starred in the 1996 film Jingle All The Way?
- Which British monarch started the custom of giving away Christmas puddings to staff?
- In German alpine legends, what is the name of the mythological horned creature that punishes naughty children at Christmas?
- Who composed the music for the Nutcracker Suite?
- In the 12 Days of Christmas, how many maids were a-milking?
- In which country is 'HOHO' Father Christmas's postcode?
- What non-edible Yuletide item was invented by baker Tom Smith in 1847?
- Who is credited with writing the words to 'Auld Lang Syne'?
- How many points does a snowflake have?
- According to Doctor Seuss, who stole Christmas?
- Christmas Day is called Bada Din or The Big Day in which country?
- What is the English name for the carol Stille Nacht?
- What is the principal alcoholic content of a snowball cocktail?
- What happened for the last time on the River Thames during the winter of 1813-14?
- What is Wassailing?
- Kala Christouyenna means Happy Christmas in which language?
- In 1971, the UK Christmas Number 1 hit featured the fastest milkman in the west. What was his name?
- Which 1988 film takes place in the Nakatomi Plaza on Christmas Eve?
- What creature delivers presents on New Year's Day to Syrian children?
- How is Father Christmas known in Russia?
- Eels are traditional Christmas Eve snacks in which European capital city?
- 'Does your granny always tell you that the old songs are the best', is a line from which perennial Christmas hit?
- Who sat in the corner eating his Christmas pie?
- In 1990 who was Home Alone at Christmas?
- What country does Stollen come from?
- In the Simpsons, what kind of pet is Santa's Little Helper?
- What was the biggest selling DVD of 2014?
- What is a Picea abies?
- What Christmas present did Harry Potter receive during his first year at Hogwarts?
- 'Geezer Bores Once' is an anagram of which Victorian Christmas character?



- We will change beds!

(Nothing nicer than a fresh bed!)

- We can load/unload your dishwasher
- Our service includes skirting boards, lights & light switches as standard
 - Ironing service also available
- We charge from £10 per hour

For a free no obligation quote please contact

07919 075 795

www.cleanedandgleaming.co.uk

XMAS XWORD

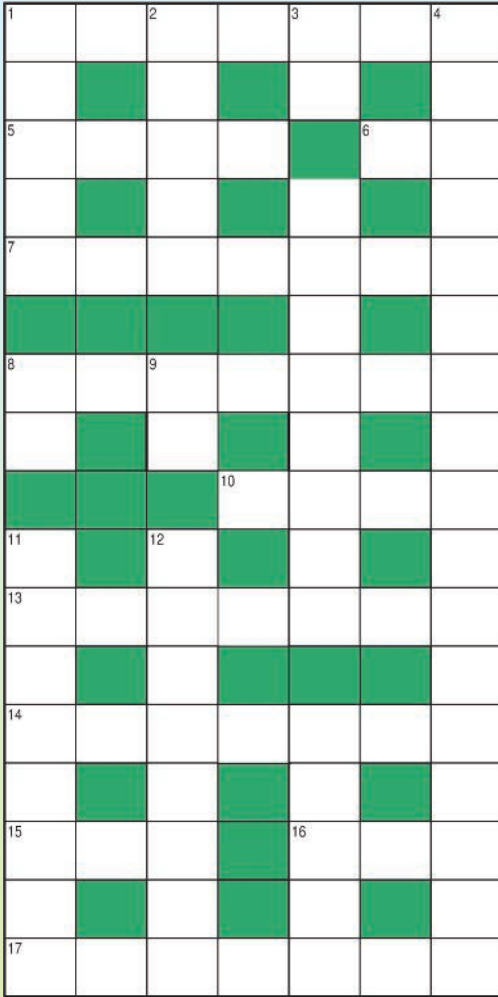

Crossword © Paul Towers

1 Across, PC pirating **1 Down**, **8 Down** & **11 Down**: Antipodean Christmas Greeting **2**: Hints **3**: Not a but **4**: Christmas Carol **5**: Pudding **6**: A get-together **7**: Face covering **8 Across**: Everyone's got one! **8 Down**: See 1 down. **9**: Not out **10**: Yuletide covering **11**: See 1 down **12**: Harry Potter collective **13**: Innumerable **14**: Lunar obscuration **15**: Comes with 10 across **16**: Cockney Christmas alternative? **17**: No end to soapy festivals.

Answers for the quiz and crossword are online at:
www.westernparkgazette.co.uk



THE CARPET CAVERN LEICESTER

25 NEVANTHON ROAD, LEICESTER, LE3 6DR
0116 255 4335



Free Estimates & Free Measuring
Quality Carpets
Laminates & Vinyls

NEW YEAR SALE*
30% OFF ALL REMNANTS
15% OFF CARPETS IN STOCK
UPGRADE TO 10mm UNDERLAY FOR £1.00 A METRE
MORE GREAT BARGAINS
IN STORE

0116 255 4335

www.thecapetcavern.co.uk
info@thecapetcavern.co.uk

* Terms & Conditions apply.
Time limited & not in conjunction with any other offer

WOODGATE COMPUTERS

One call that's all! Computer services you can depend on!



- APPLE MAC REPAIR
- LAPTOP REPAIR
- PC REPAIR
- DATA RECOVERY
- MOBILE PHONE REPAIR
- GAME CONSOLE REPAIR
- CCTV
- NETWORKING
- HOME & BUSINESS SERVICES



Independent Repair Centre for



WOODGATE COMPUTERS
70, WOODGATE
LEICESTER LE3 5GG

PHONE 0116 262 3999
FREEPHONE 0800 644 0686
MOBILE 0791 337 2633

www.woodgatecomputers.com



Terraclean is the only de-carbonising service of its kind in the world.....

A Terraclean service will:-

- Restore fuel economy
- Restore vehicle performance
- Save on costly repairs by prolonging component life
- Give immediate drive-away difference

Did you know?

Only Terraclean will restore your vehicle's performance and fuel economy by removing carbon deposits from your oxygen sensors and other engine components.

Terraclean is now available from:-

DAVE'S AUTO SERVICES

Unit 4, Duns Lane, Leicester, LE3 5LX

Tel: 0116 253 8561

www.leicesterterraclean.co.uk



www.leicesterterraclean.co.uk

