



## OVERGROWN WITH POTENTIAL!



More on Page 4

**Little Cup Cakes**  
Day Nursery



Proud to be rated as **GOOD**  
by Ofsted in 2015

**Ofsted**  
raising standards  
improving lives

**Open 8.00am - 6.00pm**  
PROVIDING QUALITY CARE & EDUCATION  
**Morning & Afternoon Sessions**  
**& Full Day Care 5 DAYS A WEEK**  
**CHOOSE YOUR CHILDCARE!**

- ALL YEAR OR TERM-TIME ONLY
  - JOIN OUR HOLIDAY CLUB!
- (For siblings up to 8yrs)

**RANGE OF DISCOUNTS APPLY**  
**ENQUIRE TODAY!**

**FREE Funded 2+ & 3+ Sessions\***  
**For 5 or 3 Hours A Day**  
(Meals Optional)

Can be used as a credit towards fees to extend your childcare sessions \*

**220 Fosse Road South Leicester LE3 0FU T: 0116 22 99 006**  
**Text Our Mobile: 07847 450 794**

[www.littlecupcakesnursery.co.uk](http://www.littlecupcakesnursery.co.uk) e: [enquiries@littlecupcakesdaynurseries.co.uk](mailto:enquiries@littlecupcakesdaynurseries.co.uk)

## Need To Sell Your Home Fast?

**CALL 07944 748595**

When Mrs W needed a quick sale of her flat on Cherryleas Drive, she took advantage of a little known, almost unbelievable solution. She called and was able to secure a cash sale of the flat, in its current condition, and the money was in her bank in a matter of weeks.

If you own a property in Leicester and you want it sold fast just one phone call will take only 5 minutes and we will help you find a solution.

Call Adam now for **FREE** impartial advice on **07944 748595**



### Painting and Decorating

**A.W. NOTMAN**  
Est. 1982



### Interior and Exterior

Domestic & Commercial Work, Insurance Quotes Welcome

Tel: **0116 2854 160** Mobile: **0776 822 0793**  
e: [awndecor@yahoo.co.uk](mailto:awndecor@yahoo.co.uk)  
[www.a-w-notman-painting-and-decorating.co.uk](http://www.a-w-notman-painting-and-decorating.co.uk)  
87 Nevanthon Road Leicester LE3 6DR

## Hello From The Editor

Welcome to the August edition of the **Western Park Gazette**.

This month, the controversy over the proposed sale of the derelict buildings on Western Park rumbles on. Local people have held meetings and put forward ideas to save the buildings for community use.

There are plans afoot to hold a Winter Festival in Braunstone Gate at the end of November, West End singing sisters Mia and The Moon prepare to tackle the New York music scene, Helen Knott discovers the delights of Pokémon Go! and Upstairs At The Western kicks off their new season.

Roger Blackmore looks back on the career of legendary gardener, Capability Brown, our own green god, Tony Huxley, defies a shaky French internet connection to send over his advice about keeping your pot plants healthy and Andy Stevens returns to Hinckley Road Policing Unit with his latest local update.

And there's the chance to win a gallon and a half of real ale from the West End Brewery.

Finally, the Sudoku and crossword lie in wait on the inside back page.

**Follow us on Twitter @mygazette & Facebook by searching for the Western Park Gazette.**

If you've got a local news story then email: [editor@westernparkgazette.co.uk](mailto:editor@westernparkgazette.co.uk)

## A.J.S Architectural Services

*Building Plans for*

### EXTENSIONS - LOFT CONVERSIONS STRUCTURAL ALTERATIONS

From initial design right through to Planning Permission and Building Regulations approval. We take care of all the details, liaising with the local authorities on your behalf.

**CALL FOR YOUR FREE CONSULTATION**

T: 0116 254 9576

M: 07788 416 806

M: 07974 263 607

E: [ajs-architectural@hotmail.co.uk](mailto:ajs-architectural@hotmail.co.uk)



### A.J.S Architectural Services

24 Wentworth Road, Leicester, LE3 9DF

Over 20 Years Experience  
Expert Advice, Reliability and Quality

### Just So You Know....

- Content in this magazine may not reflect the beliefs or opinions of the publisher.
- The copyright of all text and advertisements designed or authored by The Western Park Gazette and its officers, remains with the publisher at all times.
- If you're supplying under copyright artwork or articles, Rapsallion Media assumes you have the right to do so.
- All advertising copy you supply must be accurate, truthful and be ASA compliant.
- You need our permission to reproduce any part of this magazine or associated website content.
- We are not responsible for transactions between Gazette advertisers and their clients.
- We don't accept liability for loss or damage as a result of omissions or errors once content is submitted.
- We don't print editorial endorsements of products or services. Full terms and conditions are on line.
- All content is published in good faith.
- **Copy Deadline Sept 4th 2016**

To Contact - Call **07939 115 724**  
e: [editor@westernparkgazette.co.uk](mailto:editor@westernparkgazette.co.uk)  
e: [sales@westernparkgazette.co.uk](mailto:sales@westernparkgazette.co.uk)

Published by Rapsallion Media  
62 Ainsdale Rd  
Leicester LE3 0UA

Printed by **Flexpress Ltd**  
6 Coal Cart Road, Interchange,  
Birstall, Leicester, LE4 3YB





# Events Diary

**Pub Quiz:** Monthly last Tues. WE Brewery Braunstone Gate. 8-10pm.

**Peter Crebbin's Cool Swing Band:** 1st Sun Monthly. Café Chino at Hilton Hotel, Meridian. 1-3.30pm

**Thursday Club:** Thursdays. 2-4pm. Robert Hall, 147 Narborough Rd.

**West End Pay As You Feel Café:** Thurs 7-8.30pm. Tues, Fri & Sat 11-3pm. WE Centre. Andrewes St.

**Heritage Sundays:** Monthly last Sun. Mediaeval city open days/tours. 11-3pm. [goleicestershire.com](http://goleicestershire.com)

**Westfield Gallery:** Mon-Sat. 81 Westfield Rd. Call 0116 285 8548 to view.

**Western Park Beer Festival:** 19-20<sup>th</sup> Aug. Dove-lands Sch. [westernparkbeerfestival.org](http://westernparkbeerfestival.org)

**City Festival:** 19-29<sup>th</sup> August. Various events & venues. Info at: [www.visitleicester.info/cityfestival](http://www.visitleicester.info/cityfestival)

**Rights of Summer Ceilidh:** 25 Aug. Guildhall. 7pm. Tickets from Visit Leicester.

**Nicholas Nickleby:** 26 Aug. Guildhall. Tickets from Visit Leicester.

**Leic Sky Ride:** 28 Aug. 10-4pm. [goskyride.com](http://goskyride.com)

**Old Town Festival:** Jubilee Sq. 29 Aug. 11-5pm

**Hamlet:** 29 Aug. Jewry Wall. Tickets from Visit Leic.

**Mediaeval Family Day:** 29 Aug. Guildhall. 11-3pm.

**W.E Brewery Beer Festival:** 1-4 Sept.

**Seaside Steam Day:** 4 Sept. 12-5pm. Free Entry.

**Garden:** 9-10 Sept. Upstairs At The Western.

[www.upstairs@thewestern.com](mailto:www.upstairs@thewestern.com)

**Undermined:** 16 Sept. Upstairs At The Western.

# Holmfields

BUILT IN QUALITY



kitchens



home studies

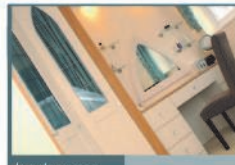

bedrooms

## Your Local Family Run Business

Fitted Kitchens, Bedrooms & Studies • Design & Planning  
Installation Services Including Building Work

Holmfields Showroom 17 Carlisle Street Leicester LE3 6AH  
T: 0116 255 6669 F: 0116 255 6668 E: [support@holmfields.co.uk](mailto:support@holmfields.co.uk)

[www.holmfields.co.uk](http://www.holmfields.co.uk)

# A. BELL AUTO'S

Where Service is Important

MOT's, Service & Mechanical Work  
On Cars & Light Vans

- Fault Diagnostic • Precision Welding • Body Work
- Brakes Relined • Alloy Wheel Referbs • VW Specialist

MOT & Service Only **£90**

Selection of Quality Used Cars



2004 HYUNDAI GETZ  
2 DOOR 1300 CDX AUTO

ONE OWNER  
FROM NEW!

Only **£1095!**

Serviced & MOT'd  
3 Months Warranty

110 Bolton Road, Leicester LE3 6AE

T: 07814 988 467 Est: 1984

[www.abellautosleicester.com](http://www.abellautosleicester.com)



OPEN

# FOSSE TAXIS

24-7 SERVICE  
AIRPORT PRICES

Other Airport & Seaport Prices Upon Request

LOCAL, CLEAN & MODERN VEHICLES TO:

	CAR	5 to 8 SEATER
East Midlands	£22	£33
Birmingham	£38	£50
Luton	£70	£99
Heathrow	£90	£125
Stansted	£90	£125
Manchester	£90	£125
Gatwick	£110	£160

MINIMUM FARE £3.50 FREE CALL/TEXT BACK

**0116 232 22 22**

[www.fossetaxis.co.uk](http://www.fossetaxis.co.uk)

## OVERGROWN WITH POTENTIAL!

Western Park residents are waiting to hear the fate of a 5-acre site on Western Park which has been put up for sale for residential development.

The freehold to the land, including the Grade II listed Western Park Open School, was offered to bidders and had a closing date of August 5th.

Residents, angry at the sale of the site, which includes the only council owned community buildings in the Western ward, have held several meetings including one with City Mayor, Sir Peter Soulsby, to express their frustration at a process they say has gone ahead without any consultation by local councillors or by the council - and which risks losing valuable green space in a city park.

The meeting heard that local groups and companies have put together proposals for all of the buildings. The Western Park Freeriders would like to use the Eco House, Western Park Beer Festival organisers want a community pub and rooms in the Constance Jackson Centre (Mencap building), Chrysalis Education propose to use the old Environ offices as an education facility for children with complex behavioural needs. Residents had come up, at short notice, with a number of ideas for using the school buildings.

Sir Peter Soulsby promised he would report back to residents in September when he had looked at

any bids that had been submitted. He said they expected any proposals to come in closer to the deadline.

"What you have is my commitment. Before I sign up to anything at all, I would come back and talk to you. Even if we do get something credible we don't have to accept it and I am committing this evening to coming back and talking to you".

"As I understand it, there is no obligation on me to take a bid because a bid has come in and it's a proposal with credibility. We haven't said this is what it's worth and any bid where that is a credible bid will get it."

"I would just stress I don't want to be discouraging but I have had, over the years, quite a lot of ideas put to me and sometimes they have been made to happen; one such project was the Eco House."

"We have also had others that sounded like realistic proposals and never managed to get the capital together."

"We will need to be sure whatever we do has a realistic prospect to getting the capital together."



## Woodgate Eye Centre & Wyvern Optical



**\* SUN SPECS SPECIAL OFFERS!**

**ANOTHER GREAT OFFER!**  
**KODAK FRAME & TRANSITION LENS**  
 Complete **Kodak** Designer Frame  
 & Varifocal Transition Lenses  
**\*FROM ONLY £209.00** \*expires 30.9.16

**BACK TO SCHOOL!**  
**FREE CHILDREN'S EYE TEST**

If your child is under 16 - Call & Book a FREE eye test!

**COMPLETE SINGLE VISION SUN SPECS FROM ONLY £34.00** \*

Radley frames + lenses from £49.95 Other designer frames, inc Ray-Ban, available

**87 Narborough Road Leicester LE3 0LF**

**Tel: 0116 2241 767**

**Open: Mon-Fri 8.00am-6.00pm**



Est 1948



\*Ts & cs apply. Sun Specs offer not valid with another offer. Ends 31.08.16



# WIN BEER!

To celebrate the launch of their loyalty cards and to mark their first beer festival, The West End Brewery is offering one lucky Gazette reader the chance to win ten pints of real ale.

## THE WEST END BREWERY

To win a loyalty card which entitles you a free gallon and a quarter of quality real ale just correctly answer this question:

**What does IPA stand for?**

- A: Indonesian Pale Ale**
- B: Icelandic Pale Ale**
- C: Indian Pale Ale**
- D: Irish Pale Ale**

Email your answer, including your contact details before 31.08.16 to:

**editor@westernparkgazette.co.uk**

*Terms: Email only competition. 1 prize available. 1 entry per person, prize is not transferable, 1 correct answer picked at random, Winner only contacted & judges decision is final.*

Landscape Construction at  
DOWN TO EARTH PRICES

## OAKLAND FENCING

WIDE RANGE OF-

Fencing, Decking, Gates & Sheds



Sheds Refelted & Stained, Turfing, Block Paving,  
Slabbing, Walling, Rubbish Cleared...

## FREE CALL OUT

Call 0116 222 0287

or 07914 732 563

# THE WEST END BREWERY



## BEER FESTIVAL 1ST - 4TH SEPT



**FEATURING:**  
**12 LONDON BREWERS**  
**6 LOCAL ALES**  
**3 REAL CIDERS**

**£3 ENTRY**



**68-70 Braunstone Gate**  
**Leicester LE3 5GL**



/WEBLeicester



@WESTENDBREW PUB

# CAPABILITY BROWN

**Born in 1716, exactly three hundred years ago in Northumberland, Lancelot Brown was to become probably the most famous British landscape architect of all time.**

The fifth child of a chambermaid and a land agent, he grew up to become apprenticed as a gardener. He began to show particular flair when working for Lord Cobham at Stow in Buckinghamshire, where his mentor was the well known designer, William Kent.

In his time Lancelot "Capability" Brown went on to design or contribute to some 200 gardens up and down England and Wales including some famous work here in Leicestershire. He gained his nickname because of his habit of stating that he could see considerable "capability" in the various projects he planned to undertake.

Interestingly, whilst his first major work was at Croome Court in Worcestershire, which now in the care of the National Trust, his last great work was here in Leicestershire; the detailed plans for which have only recently been rediscovered.

Brown's work was characterised by sweeping vistas, canalised waterways and often a complete re-modelling of the landscape. Readers may have seen some of his most famous work in the gardens of Blenheim Palace, Chatsworth or Burghley near

Stamford. This he latter worked on from 1754 until his death in 1783.

Happily the complete designs for his last great work have recently been rediscovered at Belvoir Castle. (They had been presumed lost in a fire in the 19th century.) Here he planned one of his grandest and most extensive landscapes, tours of which are being widely offered in this his tercentenary year.

We do not know exactly how many gardens Brown worked on in his life. He was not good at keeping records of where he worked but attempts are being made to compile as comprehensive a list as possible of his schemes.

Locally, apart from Belvoir Castle, Stapleford near Melton Mowbray is now a hotel. A deer park had been established around the house in the seventeenth century. Capability Brown was called in to modify and alter the landscape to broadly as we see it today. Combe Abbey just over the Warwickshire border is another of his landscapes.

Brown always fancied himself as an architect but it is his landscapes that have endured over time. His imprint is to be seen today in countless locations up and down the country.

**Roger Blackmore**





## BUILDING SERVICES

Extensions and Repairs  
Garden Walls and Patios  
Loft Conversions  
General Property Maintenance  
All Building Work Undertaken

**35 YEARS EXPERIENCE**

**T: 0116 243 2868 M: 0779 685 7640**







## DA LANDSCAPES

SLABBING • GRAVELLING • FENCING • TURFING  
• GARDENS CLEARED  
• TREES/HEDGES CUT & REMOVED

**OAP DISCOUNTS!**

# 0116 233 0007 07909 724 435

*Paul Francis Presents*

## 4 Luxury Classic Cars For Your Special Day

Gold & White Rolls Royce, White Mercedes 7 Seater & White Daimler Limos for Weddings, Anniversaries, Corporate Events, Celebrations or VIP Nights Out!





## Celebrate in Style!

**Ring for Brochure NOW**

**0116 222 0287** Scan me!

**m: 07914 732 563**

Visit our website:  
[www.paulfranciscars.co.uk](http://www.paulfranciscars.co.uk)





# Shepherds Bathrooms

73 Hinckley Road Leicester LE3 0TD



cleargreen BATHROOMS Burlington *Bathrooms & showers designed to last* BRITTON BATHROOMS aqua CABINETS clearwater BATHS Zamor

**Superb Bathroom Supplies and Installation**  
**Fitted by Qualified and Time Served Experts**  
**Huge Range to Fit Any Budget**  
**Extensive Showroom**

Ring us for more information or call into our showroom

**0116 255 4351**

Est. 1925

[www.shepherdsbathrooms.com](http://www.shepherdsbathrooms.com)

**Open Monday-Saturday**



# KNOTT'S LANDING

**Very little in this world can persuade my little one to get up from the computer and move around in the open air.** He usually has to be forced off the sofa with a crowbar and bribed with such joys as playing tennis with me, ice-cream, meeting friends and any activity that involves spending my money. So I experienced a deep seated joy recently when he actually came up to me and asked to be taken to the park. Why would he do this? Pokemon Go! of course. He wanted to wander around holding my phone in his hands finding wee beasties amongst the foliage of Western Park and frankly I wasn't going to stand in his way, firstly because this is the first time in years he's asked to go to the park and secondly because I want him to enjoy the park before the bulldozers move in and they build houses all over it.



Off we trooped to the park and it quickly became apparent that loads of other people are out playing this game too. We met a couple of blokes who

were self confessed nerds playing both Pokemon Go and its forerunner Ingress. I learned through actual human communication with said nerds that the Ingress players set up the game (think Capture the Flag with historical buildings) by nominating locations. They basically set up all the Pokestops and Gyms. A Pokestop is a place you can grab goodies to help you on your quest to catch Pokemon beasties and learn a little about your local environment. A Gym is a place to do battle with your high point Pokemon, win, plant your flag and hold it against all comers. (Still with me? No, don't worry, I'm not really sure either!)

We wandered around aimlessly looking for critters and hoovering up all the Pokestop goodies we could find and suddenly the phone bongled and we'd managed to hatch an egg by walking two kilometres! Little dude was beside himself with excitement. He went home that night very tired and happy. He's asked to go to the park every day since.

If that's video games these days, I'm in. Whichever evil genius nerd invented this craze deserves a medal. Thinking about it, it was probably a developer Dad who needed to get his kid off the sofa!

**Helen Knott**



# EVANS

**BUILDING  SERVICES**

**Quality building work, extensions,  
conservatories & hard landscaping**

**Contact Richard for a free quote on  
07725 648605 or 0116 2514990**

**[evansbuildingservices.com](http://evansbuildingservices.com)**

**Henley Rd, Leicester**



# DAYMANS

www.daymansdiy.co.uk

## LATEST OFFERS

KEY CUTTING FROM £3 EACH  
NUTS, BOLTS & SCREWS  
SWEEPING BRUSHES  
ROOFING FELT  
DECORATING RANGE  
WORK WEAR & BOOTS  
GARDEN & POWER TOOLS  
FENCE PANELS (ALL SIZES)  
HEAVY DUTY CHICKEN WIRE  
BIRD FEEDERS, TABLES & FOOD  
BALSA WOOD - LARGE SELECTION  
ELECTRICAL CABLE OFF THE REEL  
DRAFT EXCLUDERS/FILM GLAZE  
GARDEN INCINERATORS  
WERE £29.99 NOW £19.99

## FAN-TASTIC DEALS!

### KEEP COOL THIS SUMMER!

New selection of floor  
standing & portable  
electric fans from only:  
**£8.99 to £45.00!**



## LAST IN STOCK

TRADITIONAL LIGHT BULBS  
40, 60 & 100W 10 PACK

**ONLY £5.00!**

150W LIGHTBULBS  
WHILE STOCKS LAST!  
CLEAR 100W 4 PACK  
WAS £1.99 NOW £1.50!

LARGE RANGE OF LED BULBS  
INC. GOLF BALL

## NEW STOCK

LRG BAGS COMPOST £6.99  
OR 2 FOR £12.00

GROWBAGS £2.99 EACH  
FARM YARD MANURE  
50L £4.99

24L TOPSOIL: £3.99

## NOW IN CROWN PAINT

WHITE/MAGNOLIA  
MATT VINYL EMULSION  
7.5L ONLY £14.99  
OR 2 FOR £25!



**GAS UP THE BBQ HERE!**

**DEWALT**

**CALOR** Gas

**FREE DELIVERY  
UP TO 5 MILES!**



# 0116 262 4970

103 -105 King Richard's Road, Leicester, LE3 5QG

## ROOFING *by* PAUL TURNER

AND GENERAL BUILDING REPAIRS

Re-roofs

General Repairs

Welsh Slating

Lead Flashing

Re-riding

*Over 30 years Experience*

**Tel: 0116 210 14 16**

**M: 07816 851 911**

As Recommended by Knightsbridge Estate Agents



## Foot Health Care

DO YOUR FEET NEED SOME SPECIAL CARE?

Ingrowing Toe Nails, Thickened Nails, Fungal & Athletes Foot,  
Verrucas, Nail Trimming, Corns, Calluses, Diabetes, Cracked  
Heels, Toenail Reconstruction, Medi pedi

**MICHELLE BRETT**

DipCFHP MPSPract

For Home Visits Call 07983 401 247

Clinic Appointments: 0116 262 3279

At Hear 4U, 227-229 Hinckley Rd, Leic, LE3 0TG

email :michellefhp@gmail.com

## New York-New York!

The awesomely talented West Leicester singing sisters Mia and The Moon are packing their bags and heading to the Big Apple!

Mary-Anne and Laura Ratcliffe have been busily gigging across the UK after releasing their first album and now they're trying their luck in New York for 10 days in September with just their guitars.

Laura said: "It'll be really inspiring! We're staying in a music commune for a few nights and appearing at Rockwood's Music Hall and a few other places and networking as much as possible".

Mary-Anne chipped in: "We hope to meet a lot of American musicians... And I'm really looking forward to my first trip on the New York subway!"

The girls are currently putting the finishing touches to their next album with a taster single and video due for release.

Catch up with their Big Apple adventures on Facebook or at [www.miaandthemoon.com](http://www.miaandthemoon.com)



**90 %**

## CONFIDENTIAL HOUSE CLEARANCE

- Single items or complete houses
- Same day call out - prompt & efficient

**ALL HOUSEHOLD ITEMS RECYCLED**

**(0116) 233 8828**

Eve: 0116 287 8500 Mob: 07710 025 109

**mick&den**

[www.mickanddens.co.uk](http://www.mickanddens.co.uk)

Visit our new online furniture site [www.mdfurnitureland.co.uk](http://www.mdfurnitureland.co.uk)



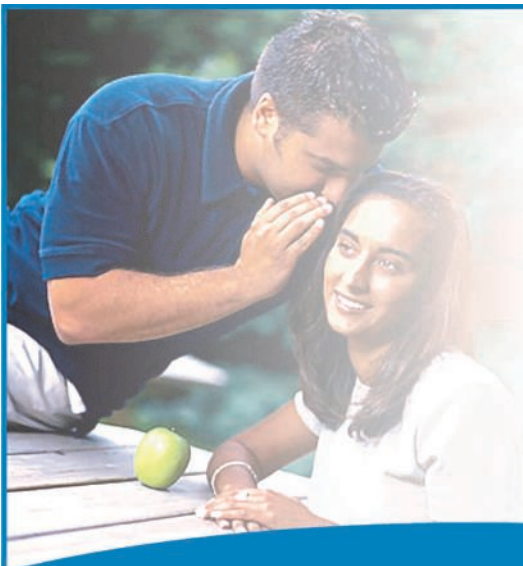

**SPECIAL  
OFFER DON'T  
MISS OUT!**

# Half Price HEARING AID

\*Terms & conditions apply, call for details. Valid until 31.08.16

## Hear4U's other services include:

- Wax removal
- Hearing Assessments
- Hearing Aids
- Hearing Protection
- Tinnitus Assessment
- Guest lectures and talks in our brand new training facilities



Please Call Our  
Leicester Branch  
**0116 262 3279**  
227, Hinckley Rd  
Leicester LE3 0TG

**Hear4U** is your local independent hearing service provider, offering the latest up-to-day procedures in ear wax removal from a quality clinical centre



[www.hear4U.co.uk](http://www.hear4U.co.uk)

# Upstairs At The Western

This September, we can't quite believe it but we'll begin our ninth season of performances at Upstairs at the Western. Thank you so much to everyone who has supported us to get this far, but please keep coming to see shows when you can; we are volunteer-led and run and receive no regular funding (but plenty of regular bills!).

So, what's on this season? Royalty pays a visit with Dawn State Theatre Company's critically-acclaimed *The Man Who Would Be King*...



**The Man Who Would Be King**

And a one-woman interpretation of *Richard III*.

The kings and queens of the spoken word scene are also making an appearance, some as part of Leicester's wonderful Everybody's Reading festival. We also have former UK slam champion Ben

Norris with his show *The Hitchhiker's Guide to the Family* and acclaimed writer Sabrina Mahfouz's *Layla's Room*.

Why not get involved on stage yourself? Our popular stand up comedy workshops return, now in their fourth season. They run throughout September until the 2nd October culminating in a special performance night.

We're delighted to welcome local folk legend Grace Petrie with the *Fire in Your Heart Folk Night*, a new, regular monthly folk show including headliners and open mic slots. Jess Green and Toby Campion return with *Find the Right Words*, their regular monthly spoken word show with ten open mic slots.

**Tickets for all shows are available now to book online at: [www.upstairsatthewestern.com](http://www.upstairsatthewestern.com) or over the bar at The Western.**



**Richard III**

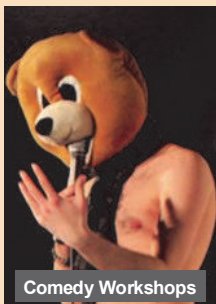

**Comedy Workshops**

tree and stump removal | tree pruning | planting | hedge maintenance | logs and wood chip | planning permission

**Your local tree surgeon**  
call for a free, no obligation quote.



**BUDDING**  
professional tree care

SKILLED & KNOWLEDGEABLE

QUALIFIED & INSURED

RELIABLE & FRIENDLY

0116 366 9975 | 07906 360 529  
[enquiries@buddingtrees.co.uk](mailto:enquiries@buddingtrees.co.uk)  
[buddingtrees.co.uk](http://buddingtrees.co.uk)

Want to Pay Less Tax or Starting Out in Business?  
Need a Pro-active Accountant?  
Struggling with your Tax Return?  
LET US HELP

**K KIRT & CO**  
ACCOUNTANTS

ACCOUNTING TAX & BUSINESS ADVICE  
Friendly and Professional Local Service

**0116 285 2694**

60 Hinckley Road Leicester LE3 0RB

e: [info@kirt-accountants.co.uk](mailto:info@kirt-accountants.co.uk)

[www.kirt-accountants.co.uk](http://www.kirt-accountants.co.uk)

CIMA

**corzac**

**15 YEARS**

**Roofing Services**

**EXPERIENCE**

Repairs  
Re-slating  
Re-tiling  
Guttering  
Lead Work

**FREE  
NO OBLIGATION  
QUOTATION**

With up to

Guttering install & Repair  
Chimney Renovations  
Fascias and Soffits  
Brick Re-pointing  
And Much More...

**T: 0116 2223 883**

**M: 07855 251 998**

**10 Years Guarantee**

[www.corzacroofingservices.co.uk](http://www.corzacroofingservices.co.uk)





## And Now On Channel 4...

Shopkeepers and residents from the UK's most diverse street took control of the continuity announcers' microphone in July to introduce some of Channel 4's biggest shows.

The people of Narborough Road originate from over 35 different countries, from India and Pakistan to Poland, Cameroon and Zimbabwe.

At the end of last month, twenty one Narborough Road locals took over the airwaves, introducing peak-time shows like Eden, Ramsey's Hotel Hell and new dating series Naked Attraction.

Channel 4's continuity department spent four days in Leicester recording the announcements.



**OPENING TIMES**  
 Friday 19th August  
 5.30pm - Midnight  
 Saturday 20th August  
 Family session - 12.00pm - 6.00pm  
 Evening session (18+) - 7.00pm - Midnight

**LEICESTER'S FASTEST GROWING BEER FESTIVAL**

**FEATURING**  
**BURLEIGH'S GLORIOUS GIN GARDEN**  
**PURITY CRAFT KEG BAR**  
**AND INTRODUCING THE MIGHTY PROSECCO PEDLAR**  
**LIVE MUSIC** **FLAMING MO'S WOOD FIRED PIZZA**

**OUR SPONSORS**  
 Agency Four, ARK, bui, Farrow Walsh, Purity, C&C, SOME LIGHTS, VERDON, and many others.

## THE WRIGHT DECORATORS

**WD** **Steve Wright**  
 Local Decorator  
 30 years Experience  
 All Work Guaranteed

For all your interior and exterior decorating needs

**Call 0116 2241 959 M:07810 810 291**

e: [thewrightdecorators@hotmail.co.uk](mailto:thewrightdecorators@hotmail.co.uk)  
 49 Lindfield Road Leicester LE3 6HL

## West Leicester Conservative Club

*Welcomes New Members* est:1950

- ▶ Bar & Games Rooms
- ▶ Home Cooked Food
- ▶ Free Wi-Fi
- ▶ Function Room!

FREE to members or for public hire

\*Club terms & conditions apply

**Drop in after 7pm & PICK UP A MEMBERSHIP PACK**  
**55 Westcotes Drive Leicester LE3 0QU**

**0116 291 2111 after 7pm**

[www.westleicesterconservativeclub.co.uk](http://www.westleicesterconservativeclub.co.uk)



**OVENCLEAN**  
 The original oven cleaning specialists

Ovens, Extractors,  
 Microwaves & BBQs  
 Expertly Cleaned



Put the sparkle back into your oven

**Call Neville on 07948 622 379**

[www.ovenclean.com](http://www.ovenclean.com)

## Keep Fit & Have Fun With Hula Hooping!

- Burn Up To 300 Calories An Hour
- Great Abdominal Exercise



**Punky Hoops**

Book Your Place @ [flightfitness.co.uk](http://flightfitness.co.uk)

**Punky Hoops Flight Fitness**

Faircharm Industrial Estate, Leicester, LE3 2BU  
[www.punkyhoops.com](http://www.punkyhoops.com)



# ES Elizabeth Stone Gardens



**Tel: 07838 391175**

**Your Local Expert Gardener!**  
**Garden Maintenance**  
**Lawn Care & Hedge Cutting**  
**Garden Design**  
**Specialist Pruning**

Fully qualified with over 10 Years of Stately  
Home & Botanical Garden Experience

e: [elizabeth@elizabethstonegardens.com](mailto:elizabeth@elizabethstonegardens.com)



Look for es\_gardens

## SD PLASTERING & TILING

All Aspects of Plastering and Tiling  
Domestic, Commercial & Insurance

**FREE ESTIMATES**



**T: 0116 348 3354 M: 0771 353 1096**

e: [contact@sd-plasteringandtiling.com](mailto:contact@sd-plasteringandtiling.com)

[www.sd-plasteringandtiling.com](http://www.sd-plasteringandtiling.com)

# MDL

## HANDYMAN SERVICES

Gardening, General Repairs, Electrics, Locks,  
Plumbing, CRB Checked, 30 Years Experience

**CALL MICK**

**07407 658 160**

E: [mdlhandymanservices@gmail.com](mailto:mdlhandymanservices@gmail.com)

# Winter Westival!

Winter Westival 2016 is confirmed! Over the weekend of 26<sup>th</sup>/27<sup>th</sup> November Braunstone Gate will be welcoming all to come and enjoy a wintery wonderland of music, craft stalls, hot spiced drinks, and much more!

Local residents and street users have got together to organise the road's first winter festival, which will be riding on the success of the two summer Westivals. The group is supported by charity Sustrans's Braunstone Gate Places for People community street design project, funded by Leicester City Council and The People's Health Trust. Many local businesses, Natterjacks, The West End Brewery, and more are supporting the event with organising, sponsorship and putting on entertainment over the weekend – so it's a whole street effort!



Through the Braunstone Gate Places for People project, many people have expressed that as well as physical improvements to the street, they would love to see more street festivals that 'bring the community together', and that 'help us get to know our neighbours and feel safe'. Others feel that a street festival could help attract more people to the street which will keep the businesses thriving.

The plans in the pipeline are for the Saturday night special music and entertainment in many of the venues, and on the Sunday the road will be closed to traffic to make space for the Christmas and winter themed fayre.

There is plenty to do in the run up, so if you fancy helping out come along to the next organising meeting on Thursday 25<sup>th</sup> August, 5.30 – 7pm at the Tesco's community room. For more information search for Braunstone Gate Places For People on Facebook or call Charlotte Jones on 0116 454 0186 / 07855 324 208.



**If you have a local story or  
event in West Leicester**

**PLEASE DROP A LINE TO:**

**[editor@westernparkgazette.co.uk](mailto:editor@westernparkgazette.co.uk)**



# ARTI JEWELLERS

Est 1984



**Gold Bought For Cash  
Competitive Prices!  
Expert Service!  
Top Quality!**

- Silver Jewellery
- Jewellery Repairs
- Ear & Nose Piercing
- 22ct Gold & White Gold
- Diamond & Platinum Rings



**Tel: 0116 254 5091**

[www.artijewellers.com](http://www.artijewellers.com)

**65 NARBOROUGH RD, LEICESTER LE3 0LE**

## Plumbing & Heating

**RUDKIN &  
HERBERT LTD**

Est.  
1992

- All plumbing work undertaken
- Full heating systems
- High efficiency condensing boilers
- Boiler replacement
- System upgrades & flushing
- Landlord certificates
- Registered solar hot water installers
- Under floor heating systems
- Bathrooms, wetrooms & showers
- Registered solar PV system installers
- 7 year guarantee on all boiler installations

**NOW  
OPEN**

**BATHROOM  
& RENEWABLES  
SHOWROOM**



**£60 BOILER SERVICE - WITH THIS ADVERT**

[www.rudkinandherbert.co.uk](http://www.rudkinandherbert.co.uk)

**LEICESTER 0116 202 9775**

HEAD OFFICE : 80 UPPERTON ROAD, LEICESTER, LE3 0HB





- We will change beds!  
(Nothing nicer than a fresh bed!)
  - We can load/unload your dishwasher
  - Our service includes skirting boards, lights & light switches as standard
  - Ironing service also available
  - We charge from £10 per hour
- For a free no obligation quote please contact

**07780 00 90 90**

**01455 888 524**

[www.cleanedandgleaming.co.uk](http://www.cleanedandgleaming.co.uk)



ALL domestic plumbing & heating work undertaken.

"Call us today"

**West End**  
**PLUMBING**  
AND HEATING LIMITED



**OFFICE**

**0116 254 8462**

**MOBILE**

**0771 7477 532**

Boiler Replacements  
System Upgrades  
Boiler Maintenance & Breakdowns  
Full Central Heating  
Domestic Gas Installation & Repairs  
Underfloor Heating  
Bathroom Refits  
All General Plumbing Work

57 Letchworth Road, Leicester, LE3 0FL

E-mail: [westendplumbingandheating@hotmail.co.uk](mailto:westendplumbingandheating@hotmail.co.uk)

**MPH CONSTRUCTION & CARPENTRY**

- Loft Conversions
- Extensions & Refurbishments
- Shop & Bar Fit Out

*As seen on DIY SOS The Big Build*

All aspects of carpentry and building work undertaken from design to completion including all relevant inspections & certificates

Contact

**Matt Hackett**

**07581 430 638 or 0116 225 8344**

3rd Generation Carpenter

FOLLOW  
US ON



## Aug Police Update

As highlighted by Sgt Andy Stevens in the last issue of the Gazette, I have returned to Hinckley Road Police Station as the Dedicated Neighbourhood Team (DNT) Sergeant for the Fosse Ward. This covers the area of Fosse Road North and the surrounding sides of Newfoundpool and Tudor Road estate.

Following the boundary changes, it has incorporated the old parts of the Western Park ward, which consisted of the streets bordered by King Richards Road and Glenfield Road. The other side of the old Western Park has been incorporated by the Western Ward DNT under the reign of Sgt Simon Walters.

Regardless of the team, you can still contact the police in an emergency on 999 and in a non-emergency on 101. If you utilise our website at [www.leics.police.uk](http://www.leics.police.uk), you'll be able to access all the latest news and details of your Local Policing units.

To update Sgt Stevens, we are still being made aware of incidents of break-ins to vehicles and encourage all drivers to remove valuables from vehicles and not leave anything on show. This will only encourage thieves who may be in the area to target your vehicle. As per our mantra "Leave it on show, expect it to go", we have continued patrolling the areas that have been targeted in order to catch those responsible and it will always help for members of the public who see suspicious activity to call us to report it.

The most significant development to mention is the recent increase in fires at local abandoned factories. There have been incidents on a number of streets throughout the Fosse Ward and the Abbey Ward. We are working with both the Fire Service and the Local City Council in



order to reduce the risk to premises and to assist in the investigation of any incidents we suspect to be deliberate arsons. We have conducted undercover patrols and high visibility patrols to combat this. Anyone with any information with regard to who may be responsible for these fires is encouraged to contact us, as we want to prevent any further fires.

**Mike Hooper**

To find out about your local Beat Surgery look for the 'Local Policing' page at:  
<https://leics.police.uk>



## Tony Huxley's Compost Corner



**My neighbours purchased a lovely pair of lollipop bay trees the other week. They stood in little faux lead pots either side of their front door, creating extra kerb appeal. Now they look like kindling. If you rubbed the stems together you'd start a fire.**

Each summer we waste millions buying expensive outdoor pot plants that won't survive beyond the Autumn. With just a little forethought most of these losses could be avoided. When you buy any pot plant you have to remember it's like having a caged pet, without your intervention it will soon perish.

The smaller the pot, the less water it can hold, so the more it needs watering (obvious really), maybe twice daily in hot weather. Small pots are also more easily blown over. Rain alone is rarely sufficient to water a dried out pot plant, even if they're upright, so don't expect nature to do your dirty work. Generally speaking bigger pots, easier care, longer life.

If the soil has dried out don't rely a quick sprinkling to do the trick. Desiccated soil is hard to rehydrate. The best method is to submerge the

pot in a large bucket of water until it is thoroughly soaked.

Soil type can make a big difference. I prefer loam-based composts (or I add some good quality topsoil). This is heavier than regular potting compost making the plant less likely to topple over. Some composts have special wetting agents. You can also add water-retaining gels or crystals, but some could be potential pollutants as they don't degrade in the environment.



**Water retaining gels**

It's not just heat that increases water demand. Putting the plant in a windy spot will increase transpiration and therefore water loss. Moving the plant to a sheltered spot or giving it a windbreak will help.

If you going away, there are effective timed watering systems that will keep your botanical pets in good health. Personally I find a bottle of plonk is enough enticement to get my neighbours to do the job. Of course there's one set of neighbours I probably won't be asking this year.

**Tony Huxley**



**charnwood**  
tree  
services

# Martin Page

## YOUR LOCAL TREE SURGEON



- ✧ Are your trees too tall, blocking light or untidy?
- ✧ Do your hedges, conifers or shrubs need trimming?
- ✧ Would you like to remove that stubborn stump?

With 30 years of working in your area, I would be pleased to give you free advice and a free quotation



**Call me now on 0116 250 5848**

[www.charnwoodtrees.com](http://www.charnwoodtrees.com)

Constantly Recommended!

**I ALSO SELL...**  
high quality  
firewood logs





**mick&den**  
furniture

**OUR NEW  
FURNITURE STORE  
NOW OPEN!**



Our New Showroom Offers New,  
Used, Antique and Retro Furniture  
at Great Prices!  
Open: Mon-Sat 9-5pm & Sun 10-4pm

**0116 233 8828**

**07710 025109**

email: [mick@mickanddens.co.uk](mailto:mick@mickanddens.co.uk)  
[www.mickanddens.co.uk](http://www.mickanddens.co.uk)  
[www.mdfurnitureland.co.uk](http://www.mdfurnitureland.co.uk)

Sutton Hill Farm, Coventry Road,  
Sutton in Elms, Leicestershire, LE9 6QD

**10% OFF WITH THIS AD**

Conditions apply. Time limited offer

# BRAIN TAZERS

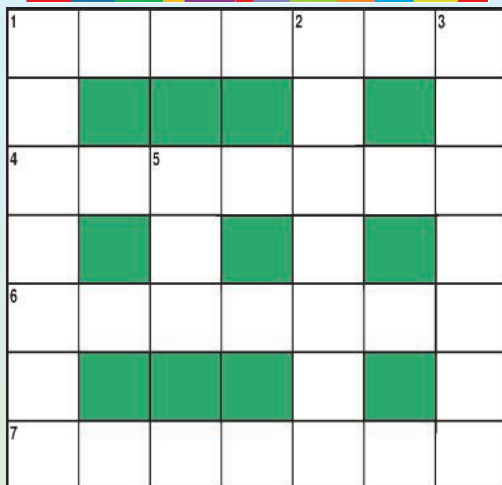

**1 Across:** Enlarge in size **1 Down:** Rearranged word  
**2:** The ambassador's residence **3:** Taken down  
**4:** Aerated **5:** Air Force **6:** No way  
**7:** Wealthy  
© Paul Towers

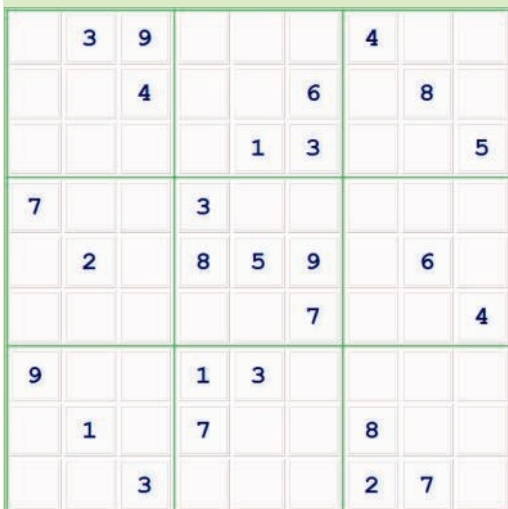

Solutions at [www.westernparkgazette.co.uk](http://www.westernparkgazette.co.uk)

Got a local story or a great picture?  
Are you holding an event?  
Are you doing something special?

**Tell us all about it!**

[editor@westernparkgazette.co.uk](mailto:editor@westernparkgazette.co.uk)  
Or via Twitter & Facebook



THE CARPET  
**CAVERN**  
LEICESTER

**Free Estimates & Free Measuring**  
Quality Carpets Laminates & Vinyls

**15% OFF\***  
**ALL FLOORING\***  
**MORE GREAT  
BARGAINS  
IN STORE**  
**0116 255 4335**  
**FINANCE AVAILABLE**  
[www.thecarpetcavern.co.uk](http://www.thecarpetcavern.co.uk)  
[info@thecarpetcavern.co.uk](mailto:info@thecarpetcavern.co.uk)

25 Nevanthor Road, Leicester, LE3 6DR

\* Terms & Conditions apply.  
Time limited & not in conjunction with any other offer

**Barkers**



**NICHOLAS  
Humphreys**  
ESTATE AGENT

**COME ON GREAT BRITAIN**  
TO CELEBRATE THE OLYMPIC GAMES AND TO PLEDGE OUR SUPPORT  
**WE HAVE A FANTASTIC OFFER**

INSTRUCT US DURING THE MONTH OF AUGUST TO RECEIVE £5 PER GOLD MEDAL WON  
IF WE WIN 20 GOLD MEDALS THAT'S A WHOPPING £100 OFF  
YOUR SALE OR LETTING FEE DURING AUGUST

**CALL US TODAY ON 0116 275 8338**

\*TERMS AND CONDITIONS APPLY, PLEASE ENQUIRE VIA OUR OFFICE FOR FULL DETAILS

# WOODGATE COMPUTERS

One call that's all! Computer services you can depend on!



- APPLE MAC REPAIR
- LAPTOP REPAIR
- PC REPAIR
- DATA RECOVERY
- MOBILE PHONE REPAIR
- GAME CONSOLE REPAIR
- CCTV
- NETWORKING
- HOME & BUSINESS SERVICES



Independent Repair Centre for



WOODGATE COMPUTERS  
70, WOODGATE  
LEICESTER LE3 5GG

PHONE 0116 262 3999  
FREEPHONE 0800 644 0686  
MOBILE 0791 337 2633

[www.woodgatecomputers.com](http://www.woodgatecomputers.com)



Terraclean is the only de-carbonising service of its kind in the world.....

## A Terraclean service will:-

- Restore fuel economy
- Restore vehicle performance
- Save on costly repairs by prolonging component life
- Give immediate drive-away difference



## Did you know?

Only Terraclean will restore your vehicle's performance and fuel economy by removing carbon deposits from your oxygen sensors and other engine components.

## DAVE'S AUTO SERVICES

Unit 4, Duns Lane, Leicester,  
LE3 5LX Tel: 0116 253 8561  
[www.leicesterterraclean.co.uk](http://www.leicesterterraclean.co.uk)



[www.leicesterterraclean.co.uk](http://www.leicesterterraclean.co.uk)