



ON THE RIGHT TRACK?



More on Page 4



Excellence as Standard

We wish all our clients, past and present,
a very Merry Christmas and a happy New Year.

233 Hinckley Road Leicester LE3 0TG



Call us on **0116 254 5599** or visit us at **www.harrisonmurray.co.uk**

SA Plumbing & Heating

30 Years Experience

Boiler Replacement & Servicing

Full Central Heating & Upgrades

Cylinder & Tanks Replaced

Full Bathroom Fitting & Tiling

Shaun

Office

0116 2919116

Mobile

07802894895



Bosch Group

Accredited Installer

Fully Insured



www.saplumbing.co.uk



158845

Free Quotation - No Call Out Charge

Hello From The Editor

Seasons Greetings and welcome to the December issue of the Western Park Gazette.

Yuletide is upon us. The Christmas trees are bedecked with tinsel and LED based twinkles, the manic drive to fight through the crowds to grab that last minute gift is almost over and somewhere near the North Pole Father Christmas is polishing Rudolph's nose to a shine!

And in this festive issue, we wonder if the painted feet dangling across Narborough Road bridge really do represent Leicester, the ever popular new Westcotes Residents' parking ticket machines get vandalised, Helen Knott meets the star of Leicester's biggest panto, Roger Blackmore celebrates what will be the 800th anniversary of the Magna Carta and its connections to Leicester. Our gardening expert, Tony Huxley delves into the history of the Holly and the Ivy - mercifully he's not singing it... Rod Smart has the update from Hinckley Rd Policing Unit and we meet a local tennis prodigy.

Also the latest from the Sq. Mile Project, the definitive list of the best places to eat in west Leicester and there's a bumper Christmas quiz and 'biggish' crossword in the back.

Have a very Merry Christmas!

Visit www.westernparkgazette.co.uk

Follow us on Twitter @mygazette and Facebook by searching for the Western Park Gazette.

ASPEN PROPERTY MAINTENANCE



Boilers

Plumbing

Breakdowns & Repairs

Central Heating

Gas Appliances Servicing

Radiator Upgrades

Kitchen & Bathroom Installs



Contact: Wesley

email: apm@engineer.com



531 343

Tel: (0116) 229 5161 / 07867 873602

A.J.S Architectural Services

Building Plans for

**EXTENSIONS - LOFT CONVERSIONS
STRUCTURAL ALTERATIONS**

From initial design right through to Planning Permission and Building Regulations approval. We take care of all the details, liaising with the local authorities on your behalf.

CALL FOR YOUR FREE CONSULTATION

T: 0116 254 9576

M: 07788 416 806

M: 07974 263 607

E: ajs-architectural@hotmail.co.uk



A.J.S Architectural Services

24 Wentworth Road, Leicester, LE3 9DF

Over 20 Years Experience

Expert Advice, Reliability and Quality

Just So You Know.....

Content in this magazine may not reflect the beliefs or opinions of the publisher.

The copyright of all text and advertisements designed or authored by The Western Park Gazette and its officers, remains with the publisher.

If you're supplying under copyright artwork or articles, Rapsallion Media assumes you have the right to do so. All advertising copy you supply must be accurate, truthful and be ASA compliant.

You need our permission to reproduce any part of this magazine or associated website content.

We are not responsible for transactions between Gazette advertisers and their clients.

We don't accept liability for loss or damage as a result of omissions or errors once content is submitted.

We don't print editorial endorsements of products or services. Full terms and conditions are on line.

All content is published in good faith.

Copy Deadline Jan 6th 2014

To Contact - Call 07939 115 724

e: editor@westernparkgazette.co.uk

e: sales@westernparkgazette.co.uk

Published by Rapsallion Media

62 Ainsdale Rd

Leicester LE3 0UA

Printed by **Flexpress Ltd**

6 Coal Cart Road, Interchange,
Birstall, Leicester, LE4 3YB



Events Diary

Fosse Singers: Fosse N'hood Centre. Weds. 7pm.
International Folk Dancing: Monthly 2nd & 4th Fri. St. Anne's Hall. 2-4pm. T: Geoff on 0116 285 8352.
Peter Crebbin's Cool Swing Band: 1st Sun Monthly. Café Chino at Hilton Hotel, Meridian. 1-3.30pm.
Sleeping Beauty: Until 23rd Dec. Peepul Centre. w:peepulcentre.com
Pinocchio: Until 3rd Jan. Curve Theatre.
Cinderella: Until 3rd Jan. w:demontforthall.co.uk
Puss in Boots: Until 4th Jan. Little Theatre. w:littletheatre.net
Sound of Music: Until Jan 17th. Curve Theatre.
Xmas Funfare: Until 3rd Jan. Humberstone Gate.
Spirit of Xmas Ghost Stories: 19th Dec. Guildhall. w.leicester.gov.uk/museums
Spirits of Xmas Ghost Stories: 18th Dec. 7.45pm. Guildhall. 0116 253 2569.
Beer & Carols: 18th Dec. The Western. 8.00pm.
Hanukkah Festival: 20th Dec. 4.45pm. Vic Park.
Victorian Xmas: 21st Dec. Family fun. 11-3pm & a Victorian Christmas Show. 7.30pm.
Beer & Carols: 22nd Dec. Pi Bar 8.00pm.
Sing Christmas: 22nd Dec. St. Augustine's Worship Centre 7-8pm.
Story of YMAS: 22/23rd Dec The Y. 0116 255 7066
Dave's Comedy Fest Preview Show: 9th Jan. De Montfort Hall. w:demontforthall.co.uk

Holmfields

BUILT IN QUALITY

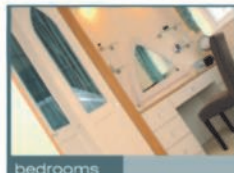
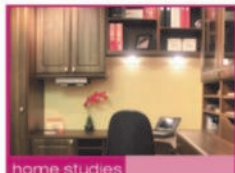

Your Local Family Run Business

Fitted Kitchens, Bathrooms & Studies • Design & Planning
 Installation Services Including Building Work

Holmfields Showroom 17 Carlisle Street Leicester LE3 6AH
 T: 0116 255 6669 F: 0116 255 6668 E: support@holmfields.co.uk

www.holmfields.co.uk

Premier

SPECIAL OFFERS

ON BEERS, WINES & GROCERIES
 Open Mon-Sun 7.45am-10.00pm



WATCH OUT for Xmas and New Year's Special offers!!

The Parade, 231 Hinckley Road
 0116 255 8133

OVENCLEAN
 The original oven cleaning specialists

Ovens, Extractors,
 Microwaves & BBQs
 Expertly Cleaned

Add A Sparkle To Your Oven This Christmas!



Put the sparkle back into your oven

Call Neville on 07948 622 379
www.ovenclean.com



Fosse Taxis

Your Local Taxi Service Available 24 Hours

4,6 AND 8 SEATER VEHICLES
 FARES PRE-SET

(Know the cost before you travel)

FREE RINGBACK ON ARRIVAL

LOW COMPETITIVE FARES FROM JUST

£3.50!

Ring us NOW for a Quote

0116 232 22 22

www.fosse-taxis.co.uk

On The Right Track?

When renovation work began on the Narborough Road railway bridge, little did graphic design and illustration student Kieran Stott-Everett realise the controversy he would be stirring up.

A bridge design competition was part of a £340,000 project between DMU, Network Rail and the City Council to improve the look of the bridge and brighten up the West End. Kieran beat forty other entries with his hosiery and footwear inspired design.

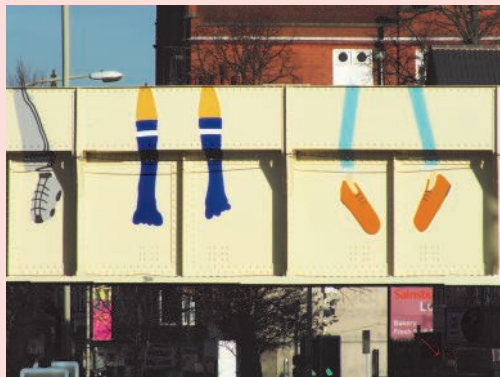

He was hoping his motif of six pairs of cartoon legs would give passers by something to smile about. Each pair of dangling legs represent a different aspect of Leicester's multicultural life with a nod to the city's past hosiery and footwear industry as well as the football and rugby teams.

Now that the bridge has been unveiled for a few weeks and armed with this information we headed to Narborough Road to gauge the reaction.

One local business man was less than sympathetic: "We call it the suicide bridge because it looks like they're about to jump off".

Marion Reynolds who lives in the West End said: 'If it's supposed to represent our sports teams - they've missed out the cricket.' Graham White who works nearby was more positive: "It's definitely an improvement and it does brighten the place up, but if you hadn't told me it represented Leicester, I wouldn't have guessed."

"I'm not from Leicester and I don't really get it but I quite like it," said student Ami Jones. "But I'd hate to have legs like that!"



Furniture for
Dining Rooms
Living Rooms
Bedrooms
Offices

**NOW
STOCKING**

Cookers, Dishwashers
Fridges & Freezers



**FREE
PARKING**

Mick & Den's

**BRING THIS ADVERT
To Receive 10% DISCOUNT!**

Valid until 28.03.15



www.mickanddens.co.uk

63 King Richard's Road Leicester LE3 5QG

T: 0116 233 8828 M: 07710 025 109

e: mick@mickanddens.co.uk



THE CROWS NEST

THE ONLY PLACE TO BE AT CHRISTMAS

**TRADITIONAL
CHRISTMAS MENU
2 COURSES ONLY £9.95**

SERVED 12.00-8.00pm

**SPECTACULAR CABARET
AND DISCO**

**+ 3 COURSE CHRISTMAS MEAL
WEDS & THURS EVE - TIL LATE**

ONLY £12.95

Please Ring for Details

FESTIVE ENTERTAINMENT

SAT 20th DEC

CHRISSY PHILLIPS & DAVE MAZZEI'S
CHRISTMAS SHOW

SUN 21st DEC

DJ COOKIE'S CHRISTMAS WARM UP

TUES 23rd DEC

DAVE MAZZEI

WEDS 24th

CHRISTMAS EVE

XMAS DISCO &

LIVE ENTERTAINMENT

WITH NICK MURPHY

THURS 26th DEC

KID'S PARTY 1.30-5.00pm

Elsa & Anna, Spiderman, Peppa Pig & More!

SAT 27th

MENZONE

(Ultimate Boy Band Tribute)

5*NOT TO BE MISSED!



**THE ULTIMATE
NEW YEAR'S EVE**

SHOW

**KELLY JENNS &
DJ COOKIE**

VIP BUFFET

DOORS OPEN 7.30

TIL LATE

STRICTLY TICKETS ONLY

CALL TO BOOK

0116 262 8826

Smart Dress- No Trainers

sky SPORTS BT Sport crowsnestleicester.co.uk

find us on
Facebook

1 GLENFIELD ROAD EAST LEICESTER 0116 262 8826

Magna Carta - The Local Link

Next year will see the 800th anniversary of one of the most dramatic political events in English history; the signing by King John of the famous Great Charter or Magna Carta at the insistence of his often rebellious barons.

John had succeeded his brother Richard the Lionheart in 1199. It was not long before he earned the nickname, John Lackland, as a result of his loss of so many English possessions in France. He was also widely regarded as an ill tempered and cruel individual. In fairness there are some historians who regard him as having been, on the whole, an impressively capable administrator. He was also responsible for granting the town of Leicester one of its earliest charters.

What can be in no doubt was the antipathy felt towards the monarch by his barons and senior clergy. Interestingly it was a meeting held at Leicester Castle in 1201 that saw many of the most powerful barons in the land gathering to discuss their many and varied grievances.

As John's reign progressed, the barons became ever more disenchanted with their monarch. Thus it was that in the summer of 1215 they confronted the king at Runnymede, close to the River Thames on the borders of what are now the counties of Berkshire and Surrey. Here they forced him to sign the

Great Charter designed to both protect their baronial privileges and to guarantee various rights of all free-born citizens. They also appointed 25 of their number to see that the Charter was properly enforced. One of those appointees was the Lord of Belvoir Castle in Leicestershire.

I understand that in Leicester sometime last year representatives of these barons, or their baronial seats, met in Leicester to discuss ideas for celebrating the 800th anniversary. Certainly the



American Bar Association which erected one of the two impressive monuments at Runnymede is likely to be playing a prominent part.

I find Runnymede an impressive and poignant spot despite the busy main road running right through the middle of the site. Only a short distance from Windsor Castle, there are some beautiful walks in the area which is now owned by the National Trust and which has largely escaped modern suburban building.

It is likely that the number of visits to this historic site will increase as the historic anniversary approaches.
© Roger Blackmore

Traditional Fish & Chips *The* **Raven Fryer**

Lamb Doner, Chicken Kebab, Pukka Pies,
Southern Fried Chicken, Burgers & Pizza

Opening Times

3pm to 9.30pm
(Mon-Sat)

Delivery Times

4pm to 8.30pm



FREE DELIVERY*

*ON ORDERS in LE3 OVER £10!

DELIVERY HOTLINE

0116 319 2696

ORDER ONLINE

www.ravenfryer.co.uk

13 Raven Road Braunstone LE3 1RD



**4X4 HIRE FROM
£95 PER DAY**
Delivered To Your Door

- Business Trips
- Wedding Hire
- Tow Car Hire
- Holiday Travel



T: 0116 2330011 M: 07730 034 674



www.4x4vehiclehire.co.uk/leicester
E: leicester@4x4vehiclehire.co.uk



corzac
Roofing Services

**15 YEARS
EXPERIENCE**

Repairs
Re-slating
Re-tiling
Guttering
Lead Work

**FREE
NO OBLIGATION
QUOTATION**

With up to



10 Years Guarantee

Guttering install & Repair
Chimney Renovations
Fascias and Soffits
Brick Re-pointing
And Much More....

T: 0116 2223 883

M: 07855 251 998

www.corzacroofingservices.co.uk



Shepherds Bathrooms

73 Hinckley Road Leicester LE3 0TD



cleargreen BATHROOMS Burlington *Subtlety changes environments* BRITTON BATHROOMS aqua CABINETS clearwater BATHS Zamora

**Superb Bathroom Supplies and Installation
Fitted by Qualified and Time Served Experts
Huge Range to Fit Any Budget
Extensive Showroom**

Ring us for more information or call into our showroom

Est. 1925

0116 255 4351

www.shepherdsbathrooms.com

Open Monday-Saturday



ROOFING by PAUL TURNER

AND GENERAL BUILDING REPAIRS

Re-roofs

General Repairs

Welsh Slating

Lead Flashing

Re-ridging

Over 30 years Experience

Tel: 0116 210 14 16

M: 07816 851 911

As Recommended by Knightsbridge Estate Agents



VFR Motor Services Ltd

Servicing - Diagnostics - Repairs

FREE 6 POINT WINTER CHECK*

USED CAR SALES COMING SOON!

Tel: 0116 319 0118 / 07850 881 911

Shaftsbury Road Leicester LE3 0QN

e:justin@vfrmotorsltd.co.uk *T & C Apply

Andrea at fredericks



OAP & Student
Discounts
Tues to Fri Only

Unisex Salon
Is Now Offering

25%
OFF*

All Services
For New Customers
From January 2015
Tuesdays - Saturday

*Offer applies to full price & cannot be
used in conjunction with another offer

T: 0116 251 7702

31 Glenfield Road East
Leicester LE3 2AS

CBeebies presenter Alex Winters is performing in Cinderella at De Montfort Hall this Christmas. It will be the second time he has played Buttons so Helen Knott caught up with him to find out more.

KNOTT'S LANDING

Scripts for Cinderella, De Montfort Hall's Christmas offering, arrived on CBeebies star Alex winter's desk in October and then rehearsals started in earnest to be ready for Christmas.

Alex said: "I am quite overwhelmed with the talent. There are two 'faces' in it, myself and Kulvinder Ghir (Goodness Gracious Me) but the others have been in things like the Lion King in the West End and Porgy and Bess in Regents Park.

"I have done panto for quite a while, I have never done a panto without singing and dancing even though I am a Dad and I have lost all ability to dance. All I can do is step from side to side.

"I will be embarrassing my own kids. It's only right I do it to my kids through the medium of song and dance and silly walks."

Cinderella itself is exciting him too, written by Leicester lass and Artistic Director of the Hackney Empire Susie McKenna, it is set to bring laughs and songs aplenty: "Kulvinder brings his sense of humour; I will be bringing readymade relationships with children and the rest of the cast blow us away with their performance. I am really looking forward to being in a high standard panto. It's fun.

"We'll belt out songs, play with water pistols and I like that each performance is different and everything is up for grabs, so I am excited."

With Alex spending most of the Christmas period living and working in Leicester, what is he most looking forward to? "I can't wait to go and hit the Indian food. Kulvinder and I are available to be taken out over the Christmas period... We are definitely open to offers.

"Leicester for me is Gary Lineker, always got his sticker in my Panini sticker book and more recently Kasabian. I am a huge music fan".

Finally I ask what is possibly the most important question, given to me by a youngster when I asked what I should ask Alex. Would you rather have the Head of a Lobster or the body of a kangaroo? He laughs and tells me he thinks kids are brilliant. He then takes quite a while to think it through: "It would have to be the body of a kangaroo. I can get around and no-one is going to mess with me because of my little boxing arms but I get to keep my face so I could still work. I really like lobsters but that would just be weird". *Helen Knott*



W.E. DAYMAN & SONS

Wishes You A Merry Christmas

LATEST OFFERS

NUTS, BOLTS & SCREWS
SWEEPING BRUSHES
POWER TOOLS
BALSA WOOD
WORK WEAR
DECORATING RANGE
BIRD FEEDERS & FOOD
FENCE PANELS (ALL SIZES)
GARDEN TOOLS AT LOW PRICES

NEW!

HOME & GARDEN MAINTENANCE TEAM

(COMPETITIVE PRICES)

INCINERATORS: £19.99

WHEELBARROWS: £29.99

NEW RANGE OF BIRDFEEDERS

SPECIAL OFFER ON KEYS!

SILICON SEALANT TUBES £1.50

AA/AAA DURACELL BAT 8 PACK - £3.99p!

(OTHER SIZES AVAILABLE)

TRADITIONAL LIGHT BULBS

40, 60 & 100W 10PKS ONLY £5.00!

LED LIGHT BULBS : £5.99 / 2 FOR £10.00

FLORESCENT TUBES—ALL SIZES!

CANDLE & GOLF BALL BULBS

KEEP WARM THIS WINTER

FIRESIDE COMPANION SETS & GRATES

COAL BUNKERS & BUCKETS

ASH VACUUMS £69.99

 CALOR GAS HEATERS £89.99

HEATERS FROM £14.99

TORCHES FROM £1.99



LOOK OUT FOR

ORDER YOUR LOGS & COAL NOW!

- KINDLING IN STOCK
- PARAFFIN 4Ltr
(£6.99 EACH or 2 FOR £12)
- CROWN VINYL MATT
EMULSION 7.5Ltr
£12.99 / 2 FOR £20
WHILE STOCKS LAST!
- SAFETY BOOTS
FROM ONLY £14.99
- NEW RANGE OF
TIMBER MOULDINGS

NEW!

- REVAMP OLD FURNITURE
RUST-OLEUM CHALK FINISH PAINT
16 DIFFERENT COLOURS!

- WOOD ADHESIVE
WAS £7.50 NOW ONLY £4.99!
- WINTER PANSIES
£2.99 A TRAY 2 TRAYS £5.00!

NOW IN STOCK

- DE-ICERS & SNOW SHOVELS
- ROCK SALT BAGS
SMALL £1.99 / LARGE £4.99
- PLASTIC SLEDGES £7.99

XMAS TOOL DEALS

LOOK AFTER DAD AT XMAS!

PICK UP A BROCHURE

MORE GREAT

DEALS IN STORE!



0116 262 4970



103-105 KING RICHARD'S ROAD, LEICESTER, LE3 5QG

FREE DELIVERY UP TO 5 MILES!

www.daymansdiy.co.uk



50% OFF COLOUR IN JANUARY



25% OFF FOR NEW CLIENTS, NUS, NHS & OAPS*

Graduate Stylist Now Available
And We Welcome Our New Stylist Kyle Beasley



w: evehair.co.uk

93 Upperton Road Leicester
T: 0116 229 3188

*hair only t&cs apply not in conjunction with any other offer.

Ticket Machines Damaged

Two ticket machines on Westcotes Drive between Braunstone Avenue and Sykefield Avenue have been broken out of the ground and left on their sides.

The machines are part of the controversial extension to the Residents' Parking Scheme which began a trial run at the end of November.

The scheme is proving extremely unpopular with many residents who object to paying £25 for a permit to park near their homes. Others on

adjoining roads, not covered by the scheme, are also suffering since displaced cars are now causing access difficulties for some residents.

No cash was taken from the vandalised, rarely used machines which dispense tickets for a maximum 3 hour stay. One disgruntled local resident said: "Perhaps they didn't take any cash, because there wasn't any in there. People all park outside my house now. The council could have just put a single yellow line down and a limited parking sign. It would have been cheaper and you can't crowbar out yellow lines".



Plumbing & Heating

**RUDKIN &
HERBERT LTD**

Est.
1992

- All plumbing work undertaken
- Full heating systems
- High efficiency condensing boilers
- Boiler replacement
- System upgrades & flushing
- Landlord certificates
- Registered solar hot water installers
- Under floor heating systems
- Bathrooms, wetrooms & showers
- Registered solar PV system installers
- 7 year guarantee on all boiler installations



£60 BOILER SERVICE - WITH THIS ADVERT

www.rudkinandherbert.co.uk

LEICESTER 0116 202 9775

HEAD OFFICE : 80 UPPERTON ROAD, LEICESTER, LE3 0HB



Fancy a sing song?

Then join the DMU Square Mile Community Choir!

Rehearsals take place every Thursday from 11am-1pm and the group welcomes anyone with a love of singing.

You do not need any experience to join and it is completely free!

Please contact the DMU Square Mile team for more information:

T: (0116) 257 7135

E: squaremile@dmu.ac.uk

W: dmu.ac.uk/dmusquaremile





Newfoundpool Forum

Have your say about what is happening in your community!

DMU Square Mile is working with residents to establish a forum where people can highlight some of the issues they face in the community and work towards solutions with the help of DMU, Leicester City Council, Leicestershire Police and Leicestershire NHS Partnership.

DMU Square Mile will help residents grow ideas and establish projects for the community; with the support of the city council, local NHS and the Police.

Anyone wishing to join the forum should contact Square Mile squaremile@dmu.ac.uk, or by phone - (0116) 257 7135.



Enjoy two FREE comedy shows with De Montfort University Square Mile Programme

Following from the success of last year, DMU Square Mile are again offering two FREE shows as part of Dave's Comedy Festival - both held at Newfoundpool Working Men's Club, 55 Beatrice Rd, Leicester LE3 9FJ.

Whose Square Mile is it Anyway? 11 February 7pm

DMU Square Mile has again trained a group of local residents to perform Improvised Comedy for the first time. Anything could happen at this showcase of new talent!

Square Mile Smiles III - 12 February 7pm

DMU Square Mile's comedy coach Alan Seaman has been training a group of residents from the local community to perform stand-up comedy for the first time at Dave's Leicester Comedy Festival.

Fully licensed bar available.

To book tickets and for more information:

<http://www.comedy-festival.co.uk>

**DMU
SQUARE
MILE**

Free books to get you reading!

We are holding community book swap events at our Newfoundpool Forum Community where more than 200 free children's and adults' books are available.

Simply bring a book you have read and swap it for a new one!

Come and enjoy free refreshments - and choose a new book and learn about the Six Book Challenge supported by DMU staff and the Newfoundpool Forum.

Also find out what is going on in your area at the monthly **Newfoundpool Forum Community Cafes.**

Newfoundpool Neighbourhood Centre
Pool Road LE3 9GH

Please email us at squaremile@dmu.ac.uk or call 0116 257 7135 to find out when our next event is.

Newfoundpool Forum

Families, friends and neighbours of Newfoundpool have been working together after creating a forum to strengthen the community.

The Newfoundpool forum was set up by the Square Mile project, with the help of De Montfort University, Leicester City Council, Leicestershire Police and Leicestershire NHS Partnership. Mark Charlton, Square Mile manager, said: "Lots of residents feel strongly that the sense of community in Newfoundpool has been lost but there is a real passion among people who live in the area to try and reinstate it." Meetings are held at the Newfoundpool Neighbourhood Centre for like-minded people to discuss issues in the area and work on projects to improve the community. Some of the biggest issues they have been facing include anti-social behaviour, litter and late-night noise. Mr Charlton added: "Working with the Newfoundpool Forum, we are focusing on projects to bring together people of all ages and put on things that will engage the community and restore that feeling of trust and pride in Newfoundpool."

Since the forum was set up in August, residents have organised Halloween and Christmas parties, a book swap and community cafés.

To get involved with the Newfoundpool Forum, contact Mark Charlton on 0116 250 6183 or mcharlton@dmu.ac.uk. **Katrina Chilver**



KNOCK OUT!

The Community Boxing Gym based at 122 Western is a voluntary run gym that is open to everyone.

They run educational day sessions for local schools to send their students and structured weekday evening sessions between 7pm - 8.30pm for members of the community.

The gym boasts a well run friendly and safe environment for everyone to learn and enjoy.

For more info please ring 0750 552 0833
Or email: thecomunityboxinggym@gmail.com
or visit www.thecomunityboxinggym.co.uk



THE SUNSHINE STUDIO

214 HINCKLEY ROAD, LE3 0TG

JANUARY OFFERS

To Thank You For Your Custom In 2014

We are Offering 15% Discount

On Beauty Treatments Only In January

(Terms & Conditions Apply)

Call

0116 254 9905

email: thesunshinestudio@me.com

Dermologica IPL Hair removal



empower yourself



website design from
The Western Park Gazette

individually built and styled with
domain name and email

flexible, functional and elegant

unique content managed websites with
software that grows as you do

07939 115 724

e:sales@westernparkgazette.co.uk

Westcotes Rest Home

113-115 Hinckley Rd, Leicester LE3 0TF



- Care for the elderly in a homely atmosphere est. 1982
- High standard of accommodation, food, service and care
- Competitive fees. Advice given on funding arrangements
- Private, Social Service and DSS funded residents welcome

Ring Kerry Richards or Alice Neville

0116 233 2919

care@westcotes.co.uk

www.westcotes.co.uk

Flip Flops Pre-School

Under New Management

Quality, Friendly, Stimulating Pre-School
For 18m - 4 Years. NEG Funding Available

Open 9am-12pm
FIRST SESSION IS FREE!

Allexton Community Centre,
Frolesworth Road, Leicester LE3 6LP
T: 07950 849 990

MDL

HANDYMAN SERVICES

Gardening, General Repairs, Electrics, Locks,
Plumbing, CRB Checked, 30 Years Experience

CALL MICK

07407 658 160

E: mdlhandymanservices@gmail.com

Tennis Pro at 8!

As parents who live in West Leicester with two young children who attend Christ the King RC School, we felt the need to "put out there" how our children Fallon, aged 8 and Hudson, aged 4, have benefited from the great sporting amenities in the Western Park area.

Western Park alone has so much to offer. It's where our daughter first started playing tennis. We use the park for the play area regularly but wanted something more focused as our daughter got older. She was swimming twice a week at Braunstone Leisure Centre and gymnastics once a week at New College, but we really wanted an outdoor sport for her, so with free courts and a couple of racquets and balls - that's where she started. There was also great encouragement and support from her school who recognised that participating sports have so many extra benefits other than health.

We found that she had a real talent for tennis and joined Westfield tennis centre, where she was coached by Johnny Anderson who soon went on to work at David Lloyd in Narborough, so we followed him there. With regular coaching from Johnny and the use of Western Park for tennis courts, Fallon soon made her mark on the mini tennis circuit. She finished this summer having won



the county closed championship for Leicestershire in the 8's and under category (Mini Red County Champion), got to the quarterfinals of a national 9's and under competition (Mini Orange) and represented David Lloyd, for the whole of the Midlands, playing in another national 9's and under event. All that - and she asked to compete in a mixed gender triathlon recently with 12 other young competitors. She won that too, which astonished us.

We have great facilities on our doorstep, Western Park, New College, Westfield Tennis Courts, cycling track and the Braunstone Leisure Centre.

It has had a positive influence on our children, both can swim, play tennis and do gymnastics.

You never know if your child will excel in a sport or even just enjoy the activity and use up some of the boundless energy children have.

We are really lucky to have so many sporting venues within our area. *David Read*



torrwaterfield

ACCOUNTANTS

Accountancy
Audit
Sage Training
Tax Advice
Payroll
VAT Returns
Bookkeeping
Business Start-Ups
Business Development

FREE No-Obligation Meeting

ACCA



0800 652 1614
FREE ADVICE LINE

www.torrwaterfield.co.uk
info@torrwaterfield.co.uk

Park House, 37 Clarence Street, Leicester LE1 3RW

WD The Wright Decorators



Steve Wright
Local Decorator
25 years Experience
All Work Guaranteed

For all your interior and exterior decorating needs

Call 0116 2241 959 M:07810 810 291

e: thewrightdecorators@hotmail.co.uk
49 Lindfield Road Leicester LE3 6HL

ALL domestic plumbing & heating work undertaken.

"Call us today"

West End
PLUMBING
AND HEATING LIMITED



Boiler Replacements
System Upgrades
Boiler Maintenance & Breakdowns
Full Central Heating
Domestic Gas Installation & Repairs
Underfloor Heating
Bathroom Refits
All General Plumbing Work

OFFICE
0116 254 8462
MOBILE
0771 7477 532

57 Letchworth Road, Leicester, LE3 0FL

E-mail: westendplumbingandheating@hotmail.co.uk

Grab a Safe Bite

If you're thinking of grabbing a quick bite on the way home after a festive night out, here is the Food Standards Agency's definitive list of the most hygienic places to eat in our area.

The Agency works with local authorities to enforce food safety and handling regulations. They award a food rating of between 0 for the worst and 5 for the best.

The Best: 5 out of 5 as of 10.12.14

Anika Balti Express 266 Narborough Road.

Betty's Café 19 Raven Road.

Cafe Two Ten 210 Narborough Road.

Chung's Kitchen 170 Fosse Road North.

Colour Works 2 Westbridge Close.

Fryer Sid's 4 Mussion Road.

Greggs 121 Narborough Road.

Jamal Balti House 4 Narborough Road.

Kell's Cafe 26 Hinckley Road.

KFC 313 Narborough Road.

Little Tokyo 33 Braunstone Gate.

Martin's Meats 72 Woodgate.

Mazzies Cafe The Brite Centre.

Subway Narborough Rd, Braunstone Gate & Hinckley Rd.

The Cob And Spud 53 Braunstone Gate.

The Raven Fryer 13 Raven Road.

Yesim Patisserie 29 Narborough Road.

Very Good: 4 Out of 5 as of 10.12.14

Bombay Bites 79 Braunstone Gate.

Buck's Chippy 18 - 20 Buckminster Road.

Cobblers Cafe 75 Carlisle Street.

Crystal Jade 219 Hinckley Road.

Curry Flavours 119 King Richards Road.

Cyprus Kebab House 156 Narborough Road.

Dairy Cafe 1 - 3 Groby Road.

Dominos Pizza 240 Narborough Road.

Eight Fortunes 15 Fosse Road South.

Golden Spice Fish Bar 119 Narborough Road.

Just Vegi Pizza 1 Saxon Street.

Maggie's Café 1 Newport Street.

McChina Express 139 Wyngate Drive.

Mithaas 103 - 105 Narborough Road.

Mobius 35 Braunstone Gate.

Namaste Indian Restaurant 65 Hinckley Road.

Narborough House 284 Narborough Road.

Natterjacks 52 Braunstone Gate.

Nelson's Sandwich Bar 250 Narborough Road.

Noodle House 78 Narborough Road.

Ocean Breeze 11 Beatrice Road.

Papa John's 64 Narborough Road.

Peking House 12 Fullhurst Avenue.

Pizza Hut Delivery 221 Hinckley Road.

Shamim Balti 54 Woodgate.

Sugar Loaf Braunstone.

The Western 70 Western Road.

Woodgate Chip Shop 32 Woodgate.

SD PLASTERING & TILING

All Aspects of Plastering and Tiling
Domestic, Commercial & Insurance

FREE ESTIMATES



T: 0116 348 3354 M: 0771 353 1096

e: contact@sd-plasteringandtiling.com

www.sd-plasteringandtiling.com

T: 0116 291 2807

Registered Osteopath
Backsetc

OPEN

Wed-Fri: 8.30am - 6.00pm

Sat: 10.00am - 5pm

Osteopathy is a Whole Body Treatment

www.backs-etc.co.uk

2 Meadhurst Road, Leicester, LE3 6QF

Many conditions can be relieved or benefit from Osteopathic Treatment

Sciatica
Arthritis
Whiplash
Headaches
Back Pains
Sports Injuries
Postural Strain

THE CARPET
CAVERN
LEICESTER

25 NEVANTHON ROAD, LEICESTER, LE3 6DR
0116 255 4335



Free Estimates & Free Measuring
Quality Carpets
Laminates & Vinyls

JANUARY SALE*

30% OFF ALL REMNANTS

15% OFF CARPETS IN STOCK

UPGRADE TO 10mm UNDERLAY FOR £1.00 A METRE

**MORE GREAT BARGAINS
IN STORE**

0116 255 4335

www.thecarpetcavern.co.uk
info@thecarpetcavern.co.uk

* Terms apply. Not in conjunction with any other offer



DO YOU WANT...

Free Estimates
Free Measuring
Quality Carpets
Vinyls
Laminates

CALL TODAY
0116 255 4335



Ben Dowsing
CARPETS

461 SAFFRON LANE
LEICESTER, LE2 6UG



CALL FOR A QUOTE
0116 319 2375



ARTI JEWELLERS

Est 1984

20% OFF

SILVER JEWELLERY

Jewellery Repairs • Ear & Nose Piercing

- 22ct Gold & White Gold
- Diamond & Platinum Rings

Tel: 0116 254 5091

www.artijewellers.com

65 NARBOROUGH RD, LEICESTER LE3 0LE

Want to Pay Less Tax or Starting Out in Business?
Need a Pro-active Accountant?
Struggling with your Tax Return?
LET US HELP

K KIRT & CO
ACCOUNTANTS

ACCOUNTING TAX & BUSINESS ADVICE
Friendly and Professional Local Service

0116 285 2694

60 Hinckley Road Leicester LE3 0RB
e: info@kirt-accountants.co.uk

www.kirt-accountants.co.uk

CIMA



KBS BUILDING SERVICES

Extensions and Repairs
Garden Walls and Patios
Loft Conversions
General Property Maintenance
All Building Work Undertaken

35 YEARS EXPERIENCE

T: 0116 243 2868 M: 0779 685 7640

December Police Update

The Smart View with Sgt. Rod Smart

In the early hours of 14 November a 17 year old resident at a guest house on Westcotes Drive was robbed by another resident who forced their way into his room with a knife and demanded property. The seventeen year old offender was charged and remanded in custody.

Overnight on 17 November, a significant sum of cash was taken from the safe of a fast food outlet on Hinckley Road. The manager of the store, a 36 year old man from Leeds, has been charged with theft from an employer.

At about midnight on 20 November, a 36 year old man from Braunstone Town was punched to the face and robbed of cash and his phone on Braunstone Gate. The man received a fractured eye socket during the attack but could recall little due to his level of intoxication.

With Christmas coming up, it is an appropriate time to remind readers to take care for their personal safety, especially whilst out drinking. As well as the health risks of excessive alcohol consumption, being so drunk leads people to become vulnerable to theft and well as physical and sexual assault. While our partying, enjoy yourself but please be careful!

Just before 7am on the 29th of November, CCTV operators spotted a man trying car doors on Pool Road, Newfoundpool. A twenty year old man from the City Centre was arrested nearby and subsequently charged with vehicle interference.

We are pleased to report that there have been fewer burglaries since the last edition. Unfortunately over the past two weeks there has been a spate of burglaries in the Fosse and Western Park areas due to householders neglecting to lock their doors or windows. Most of the crimes have been overnight with a mixture of electrical items and jewellery being stolen.

This time of the year does often see an increase in burglaries and thefts from cars, with Christmas presents being targeted. Local residents are advised to invest in additional security measures such as window locks, window alarms and burglar alarms. Many of these are relatively inexpensive and local Police officers can provide suitable advice.

For more information about policing in your area visit www.leics.police.uk/local-policing.

Alternatively follow us on Facebook at [leicestercitypolice](https://www.facebook.com/leicestercitypolice) or Twitter on [@LPWWesternPark](https://twitter.com/LPWWesternPark), [LPFossePolice](https://twitter.com/LPFossePolice) / [LPWWestcotesCops](https://twitter.com/LPWWestcotesCops)

E: hinckleyrd.lpu@leicestershire.pnn.police.uk

Tony Huxley's Compost Corner



As the festive season brings a frenzy of Christmas tree buying we often neglect the symbolic importance of many other plants, especially Holly and Ivy. Unlike all those Norway Spruce and Nordmann Firs, holly and ivy are native to Britain and were traditional decorations long before the Queen Charlotte, wife of George III, introduced the first Christmas tree from Germany in 1800.

Holly and ivy were revered long before Christianity reached our shores. With our well defined seasons, evergreen plants were seen as powerful symbols of nature and fertility. The strong, upright holly symbolized masculinity, whereas the softer ivy represented the feminine. Their symbolism was adopted for Christian aims and lives on in carols like "The Holly and the Ivy". The carol is believed to be based on an ancient winter tradition of singing competitions between the sexes.

Today they are used as Christmas decorations, usually woven into wreaths to be hung on a front door. Their tough waxy leaves and resilience to

anything a British winter can throw at them mean they still look fresh well into January.

Holly and Ivy play an important role in both nature and the garden, offering year round interest and a source of shelter and food to hundreds of animal species. Ivy flowers well into the winter and while not as attractive as the virginal white holly blossom, its plentiful nectar supports many insects.

The holly gives us those bright glossy berries so prized this time of year by both Christians and flocks of the feathered kind. Although Holly is supposed to embody masculinity it's only the female plants that bear berries.

If you fancy taking a holly hunt to burn off that Christmas pudding you could take a pleasant stroll through Abbey Park, home to one of the largest collections of Hollies in the county.

Enjoy a cultivating Christmas and a horticultural New Year.

Tony Huxley



charnwood
tree
services

Martin Page

YOUR LOCAL TREE SURGEON

- Are your trees too tall, blocking light or untidy?
- Do your hedges, conifers or shrubs need trimming?
- Would you like to remove that stubborn stump?

With 30 years of working in your area, I would be pleased to give you free advice and a free quotation

Fully Insured

Call me now on **0116 250 5848**

www.charnwoodtrees.com

Constantly Recommended!

I ALSO SELL...
high quality
firewood logs

Western Park Gazette



Easy Local Advertising
Like falling off a cliff...

E: sales@westernparkgazette.co.uk

Biggish Xmas Xword

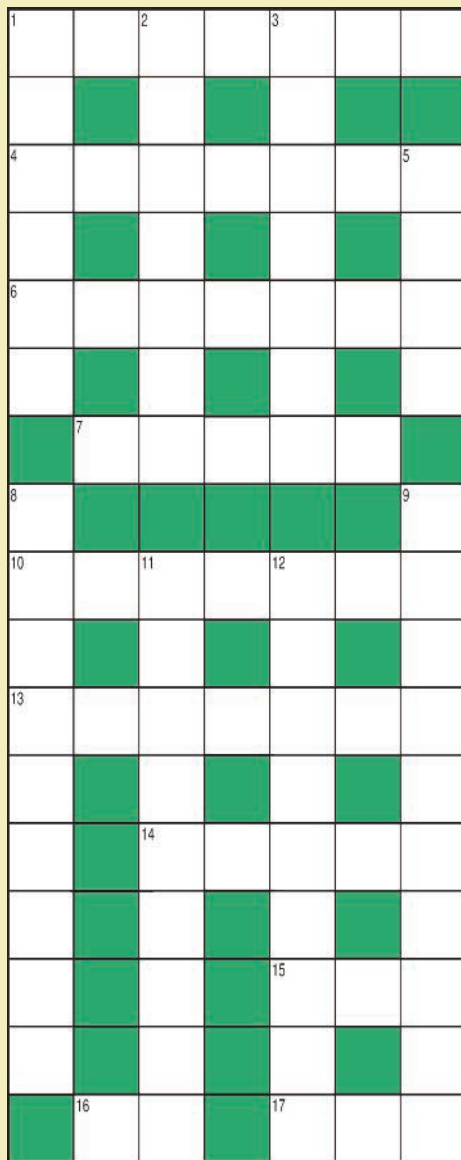

1 Across: Of the holiday **1 Down:** Cloth
2: Flakier **3:** Pictorial **4:** A type of 1 down
5: Home of the Good Witch **6:** Cold manner
7: Gives thanks **8:** December 25th **9:** New Year
bestowment **10:** Wall builder **11:** Post holiday
necessity **12:** Of Island **13:** Titanic lettuce
14: Not suitable **15:** Double act **16:** Peacemaker
17: A change from turkey!

© Paul Towers

Answers @ www.westernparkgazette.co.uk

Christmas Quiz

1. What are round or oval sweets sometimes filled with fruit preserves or cream and covered with chocolate or sugar called?
2. The film 'Miracle on 34th Street' takes place in which city?
3. How many Wise Men were there according to the bible?
4. Christmas Ridge is located in what underwater mountain range?
5. Which ghost did Scrooge fear the most?
6. Which Christmas song demands figgy pudding?
7. Who discovered Christmas Island?
8. Which 13 year old was Rockin' Around the Christmas Tree in 1958?
9. What is the name of the film family headed by Chevy Chase that features in National Lampoon's Christmas Vacation?
10. What is the name of the cake traditionally eaten in Italy during Christmas?
11. In Icelandic Christmas tradition the 'Yule Lads' are a band of gift giving creatures. What sort of creatures are they?
12. In Tchaikovsky's ballet The Nutcracker, who is the nutcracker's main enemy?
13. If you were given some 'frumenty' at a medieval Christmas party, what would you do with it?

14. Which well-known 20th Century author of fantasy fiction also created a book called The Father Christmas Letters?
 15. Which fruit is normally used to make traditional Christingles?
 16. Since 1947, which European city has donated the Trafalgar Square Christmas tree to Britain?
 17. How cold does it have to be for snow to reach the ground without melting?
 18. Which popular Eastenders character died on Christmas day 2006?
 19. Who played Scrooge in the Muppets Christmas Carol?
 20. Who won a boxing match on Christmas Day 1950 with a technical knock out against Hans Stretz?
 21. Japanese Christmas cakes traditionally contain what type of filling?
 22. What are the SSAS that my true love gave to me?
 23. During Christmas in 1963, what was the number one single by the Beatles?
 24. What Apple product was reportedly the most popular Christmas gift in 2007?
 25. Which of Santa's reindeer has a name which translates to Thunder in English?
- Answers at www.westernparkgazette.co.uk



FLORA Bros

Quality Used Cars From £1000 to £5000



NOW IN!

Well Maintained 2005 Peugeot 407 Diesel
Estate 1.6 TDi **ONLY £2750!**

**SEASON'S GREETINGS
TO ALL OUR CUSTOMERS**

Serviced Valeted and MOT'd
Quality Used Cars Bought and Sold. Part Exchange Accepted.

www.florabroscars.co.uk www.exchangeandmart.co.uk

Email: florabros@googlegmail.com

119-129 Fosse Road South Leicester LE3 0JU Tel: 0116 255 2229
Service and Repair Centre 2 Bonchurch St Leicester LE3 5EE T: 0116 262 8585



Mick & Den

The House Clearance Men

Established Over 30 Years

TOP PRICES PAID

CONFIDENTIAL SERVICE

DISCREET AND EFFICIENT

HOUSE CLEARANCE & CLEAN

SINGLE ITEMS PURCHASED

SEE MORE at
www.mickanddens.co.uk

T: 0116 233 8828
M: 07710 025 109
63 King Richard's Road
Leicester LE3 5QG
 e: mick@mickanddens.co.uk

"Your first stop for full or part house, garage or loft clearance - distribution of estate or simply downsizing."

WOODGATE COMPUTERS
 One call that's all! Computer services you can depend on!

REVIVE YOUR

LAPTOP-APPLE MAC-PS3 XBOX-SMARTPHONE

*Merry Christmas from
 Woodgate Computers*



STOCKING FILLERS

Memory Sticks, Keyboards, Mice & Mats, Cables, Speakers & More

UNLIMITED & SECURE ONLINE BACKUP

only £29.99 per year

- ▶ virus & malware removal
- ▶ data recovery
- ▶ free on site call-out
- ▶ full IT business support
- ▶ games console repair specialists
- ▶ smartphone repair experts
- ▶ sales • service • upgrades
- ▶ repairs • custom builds
- ▶ onsite repairs
- ▶ refurbished laptops & pc's



Woodgate Computers

70 Woodgate, Leicester, LE3 5GG

T: 0116 262 3999

e: support@woodgatecomputers.com
www.woodgatecomputers.com