



UNEASY RIDERS



FOSSE RIDERS HUNT FOR HOME



**We are always
looking for
more properties**

**NO SALE
NO FEE***



HM

**Harrison Murray
Estate Agency**

Contact us for a **FREE Valuation**

Speak to us in branch today at **233 Hinckley Road, Leicester**

Or on **0116 254 5599** or at westernpark@harrisonmurray.co.uk

* Terms and conditions apply.

It is not Harrison Murray's policy to accept instructions where there is a Sole Agency Agreement in existence, until that Agreement has expired or is terminated.

Harrison Murray Limited, registered in England and Wales number 3190376. Registered Office: Nottingham House, 3 Pinfold Street, Nottingham, NG1 3DL. A wholly owned subsidiary of Nottingham Property Services Limited.

REF1052





Painting and Decorating
A.W. NOTMAN Est. 1982
Interior and Exterior
 Specialists in Resin Repairs to Fascia Boards,
 Windows, Doors & Conservatories etc.
 (See our website for details)

Tel: 0116 2854 160 Mob: 0776 822 0793

Email: awndecor@yahoo.co.uk

www.a-w-notman-painting-and-decorating.co.uk



DA LANDSCAPES
 SLABBING • GRAVELLING • FENCING • TURFING
 • GARDENS CLEARED
 • TREES/HEDGES CUT & REMOVED
OAP DISCOUNTS!
0116 233 0007
07909 724 435

A.J.S Architectural Services
Building Plans for
EXTENSIONS - LOFT CONVERSIONS
STRUCTURAL ALTERATIONS

From initial design right through to Planning
 Permission and Building Regulations approval.
 We take care of all the details, liaising with the local
 authorities on your behalf.

CALL FOR YOUR FREE CONSULTATION

T: 0116 254 9576
 M: 07788 416 806
 M: 07974 263 607

E: ajs-architectural@hotmail.co.uk



A.J.S Architectural Services
 24 Wentworth Road, Leicester, LE3 9DF
 Over 20 Years Experience
 Expert Advice, Reliability and Quality

Hello From The Editor

Unbelievably this is the 100th edition of the Gazette. If I'd known at the time that it would still be running after nearly 9 years, I would have probably laughed hysterically and gone off and done something else. I still might - You never know.

I would like to thank everybody who's contributed the success of the magazine from the brilliant advertisers to contributors and printers, everybody who has helped make the Gazette a success.

This month, The Fosse Riders motorbike club will need a new home following the sale of the Western Park buildings to Parmer Properties and the Western Ward Community Enterprise, who also launched their funding campaign in January. Fly tipping is getting ridiculous, the Traffic Action Group meet with the City Mayor and local heroine Alice Hawkins gets her own statue.

We have all the regular features from Helen Knott, Roger Blackmore, Tony Huxley and the local policing update, not to mention the crossword and Sudoku on the inside back page.

And as always it's all been proofread by a chimp.

Richard

Find us on Twitter @mygazette & Facebook by searching for the Western Park Gazette.

If you've got a local news story then email:

editor@westernparkgazette.co.uk

Visit www.westernparkgazette.co.uk

Just So You Know....

- Content in this magazine may not reflect the beliefs or opinions of the publisher.
- The copyright of all text and advertisements designed or authored by The Western Park Gazette and its officers, remains with the publisher at all times.
- If you're supplying under copyright artwork or articles, Rapsallion Media assumes you have the right to do so.
- All advertising copy you supply must be accurate, truthful and be ASA compliant.
- You need our permission to reproduce any part of this magazine or associated website content.
- We are not responsible for transactions between Gazette advertisers and their clients.
- We don't accept liability for loss or damage as a result of omissions or errors once content is submitted.
- We don't print editorial endorsements of products or services. Full terms and conditions are on line.
- All content is published in good faith.
- **Copy & Advertising Deadline - Feb 19th 2018**

To Contact - Call 07939 115 724
 e:editor@westernparkgazette.co.uk
 e:sales@westernparkgazette.co.uk

Published by Rapsallion Media
 62 Ainsdale Rd
 Leicester LE3 0UA

Printed by **Flexpress Ltd**
 6 Coal Cart Road, Interchange,
 Birstall, Leicester, LE4 3YB



Events Diary

Fosse Coop Camera Club: Fri. St Peter's Ch Centre, Westholme St. 7.30pm. fossecoopcameraclub.co.uk
Peter Crebbin's Cool Swing Band: 1st Sun Monthly. at the Hilton Hotel, Meridian. 1-3.30pm

Thursday Club: 2-4pm. Robert Hall, 147 Narb' Rd.

West End Pay As You Feel Café: Thurs 7-8.30pm.

Tues, Fri & Sat 11-3pm. WE Centre. Andrewes St.

Coffee Mornings: Fridays 10-12 noon. St Anne's Hall.

Relaxed Dru Yoga Sessions with Emma: Sunday's Term time: 7.15 - 8.30pm. St Anne's Hall. 07393 811150.

Walking Group: Sundays. 2pm. 69 Deg. B-Gate.

Pub Quiz: Monthly - last Tues. WE Brewery.

Upstairs At The Western: Various Comedy Festival shows visit upstairsatthewestern.com for details.

Curve: 17 Feb - Sarah Pasco/Tom Allen, 19 Feb -

At A Stretch, 22 Feb - Paul Foot, 23 Feb - Griff

Rhys Jones, 24 Feb - Me & My Bee/Pick of The

Fest 2018. 5-24 March Matilda. curveonline.com

De Mont Hall: Comedy Fest Shows until 24 Feb, 20

Feb - Classic Rock Show. 26-27 Feb - Bill Bailey.

Little Theatre/ Y Theatre: Comedy Festival shows

until Feb 24. Details from comedy-festival.co.uk

Braunstone History Group Exhibit: 24 Feb. Brite Centre, Braunstone Av, 11-3.30pm.

Leic Beer Fest: 7-10 March. Haymarket Theatre.

Pop-up Beer Fest: 16 March. Hall at St Anne's

Pop-up Tea Room Fundraiser: 17 March. Hall at St Anne's. 10.30-2.00pm.50p. Kids' FREE.

Holmfields

BUILT IN QUALITY



kitchens

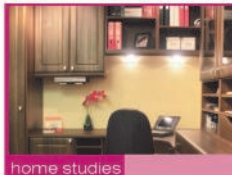

home studies



bedrooms

Your Local Family Run Business

Fitted Kitchens, Bedrooms & Studies • Design & Planning
 Installation Services Including Building Work

Holmfields Showroom 17 Carlisle Street Leicester LE3 6AH
 T: 0116 255 6669 F: 0116 255 6668 E: support@holmfields.co.uk

www.holmfields.co.uk



KEYWEST

Sales & Lettings

GREAT SELLING FEES

from only £1000+vat

No Sale - No Charge

For a FREE Sales Valuation

Call Keywest: 01162 544 543

NEW LANDLORDS SAVE £240

With no set-up fee plus first month

FREE management and no let - no fee

For a FREE Rental Valuation

Call Keywest: 01162 544 555

73a Hinckley Road

West End Leicester

www.keywest-estateagents.co.uk



OPEN

FOSSE TAXIS

24-7 SERVICE

AIRPORT PRICES

Other Airport & Seaport Prices Upon Request

LOCAL, CLEAN & MODERN
 VEHICLES TO:

CAR

5 to 8
 SEATER

East Midlands	£22	£33
Birmingham	£38	£50
Luton	£70	£99
Heathrow	£90	£125
Stansted	£90	£125
Manchester	£90	£125
Gatwick	£110	£160

MINIMUM FARE £3.50 FREE CALL/TEXT BACK

0116 232 22 22

www.fossetaxis.co.uk

UNEASY RIDERS

A local motorbike club will have to find a new home, following the sale of land on Western Park before demolition and building work begins.

The Fosse Riders have had their clubhouse, just inside the Hinckley Road gates, for 44 years but now they fear for the future.

The Fosse Riders started in 1959 and based themselves at several Leicestershire pubs before the MENCAP building in Western Park became available. They had been marshalling MENCAP charity walks and were offered the building which was due to be knocked down.



Mike Fairhead has been a member since 1960. He says it's a busy group: "We meet every Thursday and we're off once or twice a month on local trips across the country. We go anywhere club members

want to go. Last year we rode to Italy, the year before Slovakia and in the spring it's Croatia!"

Over the years Fosse Riders Club members have spent £30,000 on a new floor, toilets, electrics, CCTV and catering facilities - an endless list of self funded improvements, some of which have helped make Western Park safer at night, including floodlights in the Eco House carpark and cutting back overgrown bushes. Mike said: "We've overcome a lot over the years and the council haven't given us the six months notice to quit just yet.

"We don't know what the future holds but we're looking for a building, exclusively for seven days a week use. We've got people interested in classic bikes, renovations and engineering - skills that can be passed on".

That thought is echoed by club member Nigel O'Brien who says the Fosse Riders are more than a social club and have a great deal to offer: "We feel like we're losing out. We're part of the social fabric and it's not very nice to be told to buzz off. We really want to help and teach youngsters (about motorbike engineering & building) and there's a bunch of keen people who really want to help."

The Fosse Riders have scheduled a meeting with City Mayor Sir Peter Soulsby in the next few weeks to discuss their situation, so hopefully the wheels will start spinning in their direction.

Richard Perry

ALL WEATHER WINDOWS AND CONSERVATORIES

**SENIOR CITIZEN
DISCOUNTS**

Conservatory Showroom

palmer's
**ULLESTHORPE
GARDEN CENTRE**

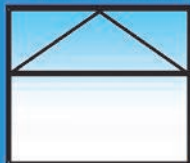

**5 WINDOWS
£895**



**DOORS
£399 each**

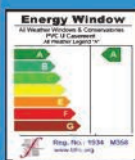

FENSA
Registered Company



**VICTORIAN CONSERVATORIES
£3999 (3m x3m inc. Base, Fitting & VAT)**



* Available

0800 783 4110 anytime
www.allweatherwindowsanddoors.co.uk

Credit Cards



SHOWROOM 179 FOSSE ROAD NORTH LEICESTER

The Crows Nest

Leicester's Most Popular Family Carvery, Steakhouse & Venue

RAT PACK VALENTINE'S PARTY

WEDS 14th FEB 3 COURSES FREE GLASS OF BUBBLY



WEEKLY MEAL DEALS

HOMEMADE FOOD

2 MEALS FOR £10!

7 DAYS A WEEK TILL 7.30pm

SUNDAY CARVERY

12.00-7.00pm

FROM £5.95

**LARGE CARVERY
& DESSERT**

ONLY £9.95

(Also on Weds & Thurs)

TUESDAYS: CURRY & PINT

ONLY £6.95



MONDAYS

GRILL SPECIAL

8oz Sirloin/Gammon or Lamb Chops

ONLY £15.95 FOR 2

BOTTLE OF HOUSE WINE £6.99

(Wine offer only with Grill Special)

SOMETHING FOR EVERYONE

Mon: Champion's League Poker

Thurs: Kelly Jenns

Thurs/Fri: Disco + Karaoke

Sat: Live Entertainment & Disco

Sun: The Best Disco in Town

Family Sunday Show
(4.30-8.00pm)

No Children after 8.00pm (Except Sun)

Smart Dress on Fri & Sat Nights Essential

THURS TO SAT

FREE BUBBLY FOR PARTIES OF 10 OR MORE!

WHAT'S ON!

SUN 18th FEB

Vinny Christian 4.30pm

SAT 17th FEB

CJ Jackson

(Ultimate Drifters & Soul/Motown Tribute)

SAT 24th FEB

AUSTRIAN STONES

(Like the Real Thing but Different)

SAT 3rd MARCH

PRIME

THURS 15TH FEB

HALF TERM KIDS CLUB

ST. PATRICK'S WEEKENDER

17th-18th March

WATCH IRELAND VS ENGLAND

SIX NATIONS Sat 17th March 2.45pm

THE BEST CRAIC IN LEICESTER!

GREAT LIVE ENTERTAINMENT

IRISH DANCING

TRADITIONAL IRISH FOOD

(Colcannon, Irish Stew,
Soda Bread & more...)



11th March is

Mothering Sunday

**TREAT YOUR SPECIAL LADY TO A
FANTASTIC CARVERY**

www.thecrownsnestleicester.com



1 Glenfield Road East, Leicester 0116 262 8826

The Bridges of Leicester County

I can still remember a childhood sense of wonderment when I first saw Brunel's magnificent Suspension Bridge spanning the Avon Gorge at Bristol. Many years later I took my mother in her nineties to see the Humber Bridge. I was also fascinated on visits to Dartmoor to scramble across the ancient clapper bridge over the River Dart.

Bridges are extremely interesting features of our landscape. In and around Leicester we have some fascinating little packhorse bridges, often dating back several centuries. One neighbouring village - Anstey - actually has two of them. One, five arches and 54 feet long, sits astride the brook going into the village as we journey out towards Bradgate Park. The other bridge, on the Sheepwash, just off the Cropton Road, often known as King William's Bridge, is actually just within the city boundary. City ratepayers found this out to their cost, when the old bridge needed urgent repairs a few years ago. Both these two bridges are thought to date from



the seventeenth century

Aylestone Old Bridge goes back even further in time, dating back, it is reckoned, to the time of the Wars of the Roses. It leads out from the end of Marsden Lane to the causeway towards Aylestone Meadows. Of a similar age is another packhorse bridge at Enderby which, like its fellow at Aylestone, also probably served the early coal trade between the Swanninggton area and the city of Leicester.

A seven-arch packhorse bridge at Rearsby definitely dates back at least to the fifteenth century. Another medieval bridge is to be found in the village of Medborne, in the far south of the county.

Some bridges are noted for their historical significance, as is the Bow Bridge in the city, with its links to the last days of King Richard Third.

The red brick canal bridges are also a familiar sight on the Grand Union Canal locally, many of which still display their company numbering.

However the most amazing bridge I ever saw in the county was that uncovered in the Hemington gravel pits, some twenty years ago. A local archaeologist discovered a complete Norman wooden bridge over the Trent, buried and preserved in the local gravel. I was lucky to see it in situ before it was spirited off to a local museum to be preserved in a solution of Fairy Liquid!

Roger Blackmore

**Friendly Service
Family Run Business**

- Tyres • Servicing
- Exhausts • Cam-Belts • Brakes
- MOT's • Free Re-test • Clutches

Good Garage Scheme

RAC
APPROVED GARAGE

STL SERVICE CENTRE

ALL MAJOR TYRES & BRANDS

FREE HEALTH CHECK

Is your Car Ready For SPRING?
FREE 10 Point Check
BOOK IT TODAY*

DRIVE AWAY HAPPY!

Open: Mon to Fri 8.30am-5.30pm • Sat: 8.30am- 4.00pm

*Terms & conditions apply

132-138 Fosse Road South Leicester LE3 0JT

0116 255 7206 www.stl-service.co.uk
e: stlservice@hotmail.co.uk

MOT TEST CENTRE
MOTs Now Available
£35.00
with the Voucher

£5 OFF

SHEPHERDS BATHROOMS

73 Hinckley Road Leicester LE3 0TD



Phoenix
INSPIRATIONAL BATHROOMS

Lakes
Bathrooms

 **ROPER RHODES**

Burlington

TAVISTOCK
inspiring bathrooms

VANITY HALL
COLLECTION

Superb Bathroom Supplies and Installation
Huge Range to Fit Any Budget
Extensive Showroom
Established in 1925

Ring us for more information or call into our showroom

0116 255 4351

Open Monday-Saturday



www.shepherdsbathrooms.co.uk e: shepherdsbathrooms@gmail.com

KNOTT'S LANDING

There's 'trouble at mill'. We have been booking flights for a little trip we are taking and it has caused some considerable upset at Chateau Knott. First we had all the trauma of working out if it was cheaper to go to France by train or by plane. We could get the train from Leicester all the way to Paris with just one change, but it turns out I would have to sell my firstborn to afford the prices Midland Mainline want to charge. It's actually more to get to London than it is to go to Paris! So into the air we go. This is when it properly kicked off. Mr Knott was labouring under the idea that it would be acceptable for us to spend a week in France (for the sake of honesty – 5 days), in the middle of winter, taking ONLY carry-on luggage.

"I managed to go to Venice for four days with only a carry-on bag, we'll have THREE bags between us!" he cried. The £17.99 each way for a suitcase was clearly chafing.

"But darling, we will need lots of jumpers and different kinds of shoes for going out and about. What if we get wet? Paris is underwater you know."

This cut no ice with him. It seems some men can't understand why anyone would need more than a clean change of pants and socks, a spare t-shirt

and a washbag for a week away. It doesn't work like that. What's more, we've been together for a VERY long time. You might think he would know that as we are going self catering I'm planning on taking my knives in my luggage (there is nothing worse than a blunt knife in a self catering apartment, Oh wait – there is, the rubbish pans they give you with non-stick that isn't). So I've got to get a frying pan in there too along with all my clothes and the two pairs of shoes I'm going to take with me.

I'm not going to go bundled on the plane, wrapped up like a Christmas

turkey in loads of layers just so we can take one carry-on bag each. I'm also

terrified of taking on a heavy bag and then having it fall on my head if turbulence causes the overhead lockers to open. I've seen that happen with a laptop bag before and it's not pleasant.

Needless to say, the argument has now been resolved and I shall be taking my suitcase with me. Bonnes Vacances!

© Helen Knott

More from Helen next month

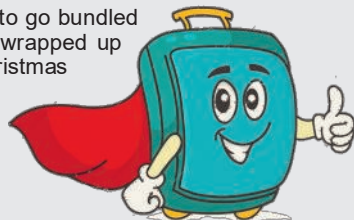

ES Elizabeth Stone Gardens



Tel: 07838 391175

Your Local Expert Gardener!
Garden Maintenance
Lawn Care & Hedge Cutting
Garden Design
Specialist Pruning

Fully qualified with over 10 Years of Stately Home & Botanical Garden Experience
 e: elizabeth@elizabethstonegardens.com



Look for es_gardens

ALLSIDES

GUTTERING REPAIRS

REPAIR ■ CLEAN ■ REPLACE
 SLIPPED TILES/SLATES

CALL STEVEN:

0116 2161 777 / 07970 032814

e: fcf2211@gmail.com

SEE OUR 5★ GOOGLE REVIEWS

www.allsidesguttering.co.uk

SD PLASTERING & TILING + HANDYMAN SERVICE

All Aspects of Plastering & Tiling

- Domestic
- Commercial
- Insurance



FREE ESTIMATES

T: 0116 348 3354 M: 0771 353 1096

e: contact@sd-plasteringandtiling.com

www.sd-plasteringandtiling.com

DAYMANSDIY

1918-2018 CELEBRATING 90 YEARS

LATEST OFFERS

- KEY CUTTING FROM £3 EACH • NUTS, BOLTS & SCREWS • SWEEPING BRUSHES • ROOFING FELT • WORK WEAR & BOOTS • GARDEN & POWER TOOLS • RANGE OF ABUS LOCKS • WIDE DECORATING RANGE
- FENCE PANELS (ALL SIZES) • HEAVY DUTY CHICKEN WIRE • BIRD FEEDERS, TABLES & FOOD • BALSA WOOD
- ELECTRICAL CABLE OFF THE REEL • DRAFT EXCLUDERS/FILM GLAZE • GARDEN INCINERATORS NOW £19.99

WINTER IS HERE!

DISCOUNT FOR BULK PURCHASES

- SMOKELESS 20KG BAGS: £12.50 • COAL 20KG BAGS: £6.99 • KINDLING: £3.00 / LOGS: £4.00
- DRAUGHT EXCLUDERS • FIRESIDE ACCESSORIES

TRADITIONAL BULBS

40W, 60W, 100W, 150W & CANDLE

FAN HEATERS
CALOR GAS &
HALOGEN HEATERS

CALOR Gas



CARPLAN: ANTIFREEZE / SCREEN WASH / SCRAPERS

HOTSPOT: STOVE, FIREPLACE & CHIMNEY CARE

PLASTIC SLEDGES

FROM ONLY £8.99!



DEWALT

HOZELOCK



Einhell
POWER TOOLS



0116 262 4970

www.daymansdiy.co.uk

103 -105 King Richard's Road, Leicester, LE3 5QG

EVANS

BUILDING  SERVICES

Quality building work, extensions,
conservatories & hard landscaping

Contact Richard for a free quote on
07725 648605 or 0116 2514990

evansbuildingservices.com

Henley Rd, Leicester

MPH CONSTRUCTION & CARPENTRY LTD

LOFT CONVERSIONS - UNLEASH YOUR ATTIC

From design to completion including all relevant inspections & certificates



DORMER CONVERSION



VELUX CONVERSION

Call Matt Hackett 
07581 430 638 or 0116 225 8344
www.mphconstructioncarpentry.co.uk

Do you feel... stiff, inflexible, achy?
 Would you like to feel ...
 strong, more flexible & free of aches?

we ♥ pilates

Small, friendly Modern Pilates classes
 Suitable & adaptable for all levels and abilities

Courses running in term times throughout the year
 Morning Classes 10:00am Church of the Martyrs Tues & Wed

For more information Tel Dianne 0785 455 3 448
 or Email: dianne@welovepilates.com

West Leicester Grot Spots

Fly-tipping in West Leicester seems to be getting worse. Last year councils dealt with a million incidents, up 7% costing the taxpayer £58 million in clean-up costs and an additional £16 million in enforcement actions.

In 2016/17 Leicester City Council dealt with over 8700 cases with a chunk of them in Fosse and Westcotes.

Although the majority of fly-tipping seems to be centred in Evington and Spinney Hills. Locally Bosworth Street, Western Road and Compton Road get dishonourable mentions. Between them they achieved 386 tipping reports, still quite some way behind Mere Road which amassed an impressive 554 complaints.

An additional concern in Western Park centres around the large number of empty nitrous oxide chargers dumped on Kirby Road and in other areas. Known as Hippy Crack; if used in high quantities it has narcotic effects and can easily cause death by asphyxiation.



Kirby Road

Plumbing & Heating

RUDKIN & HERBERT LTD Est. 1999

- All plumbing work undertaken
- Full heating systems
- High efficiency condensing boilers
- Boiler replacement
- System upgrades & flushing
- Landlord certificates
- Registered solar hot water installers
- Under floor heating systems
- Bathrooms, wetrooms & showers
- Registered solar PV system installers
- 7 year guarantee on all boiler installations

NOW OPEN
BATHROOM & RENEWABLES SHOWROOM



£60 BOILER SERVICE - WITH THIS ADVERT

www.rudkinandherbert.co.uk

LEICESTER 0116 202 9775

HEAD OFFICE : 80 UPPERTON ROAD, LEICESTER, LE3 0HB



Fly tippers, when successfully prosecuted, can face a £50,000 fine and up to five years in jail and if waste is traced back to a household-er, they could end up with a £5000 fine.

The red uniformed City Warden team is the 'on street' point of contact for environmental enforcement.

To report fly tipping call **0116 454 3110** or email:

citywardens@leicester.gov.uk or visit their Face-book and Twitter pages.

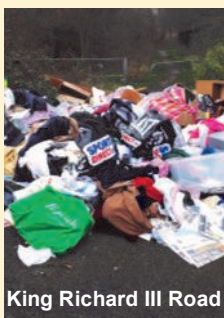

King Richard III Road



Buckminster Road



**Andy's
Handyman
Service**

07954 825 963

andyhandyserv@gmail.com

Electrical ♦ Plumbing ♦ Decorating ♦ Carpentry ♦ IT

General Repairs ♦ Property Maintenance ♦ Fencing

Look at our Facebook page to see examples of previous work
@AndysHandyService

Get in touch to arrange a free visit and no obligation estimate



*Yoga for all
with Nerissa*



*Yoga for Pregnancy
and Childbirth With Nerissa*

Manor House Community Centre,
Haddenham Road, LE3 2BG

Tues: 6.30-8.30pm – Courses Throughout Term Time

£60 for the 6 sessions

Contact Nerissa For More Information

nerissafields@yahoo.co.uk/07984 810 483



**HAPPY 100TH ISSUE
TO THE WESTERN
PARK GAZETTE
FROM ALL OF US**

EST. 2016 **THE
WEST
END
BREWERY**



**68-70 Braunstone Gate
Leicester LE3 5GL**



/WEBLeicester



@WESTENDBREWUPB

TRAFFIC GROUP MEETS CITY MAYOR

The Western Park Traffic Action Group (TAG) met with Sir Peter Soulsby in January to discuss his "Vision for Leicester City" and how the view of our local community fits into this vision.

The community around Western Park want to be able to live and thrive in a safe and healthy environment: with green spaces; low vehicle speeds and volume of traffic; safe roads and pavements with designated cycle lanes and vehicles prosecuted for parking on pavements; reduced speed zones around all schools during school time and fewer heavy goods vehicles along the main roads into the city – to allow air quality to improve, especially by the 5 school sites which are on Hinckley and Glenfield Roads.

We believe that by working together with the City Mayor and City Council we can show how communities can influence change for the better.

Residents identified a gap in the Local Plan. The Western Park area, which is featured in the City Council publication "The Quality of Leicester", needs

protection offered by Article 4. Increasing numbers of properties are being used as HIMO(Houses in Multiple Occupation) and planning permissions are being awarded despite high numbers of well founded objections and without consideration for adequate parking / dropping off areas are provided. These contribute to increased pavement parking and aggressive behaviour by drivers.

Residents are also concerned by the increase of on-street drinking, with associated litter and anti social behaviour. This is, in part, caused by the increasing number of HIMO in the area which use every room as a bedroom and do not provide a lounge area for the residents.

This meeting was held before the appointment project managers, Arcadis, for the 20mph zone in the area. Residents felt that it was important to make clear to the City Mayor "Our Vision" for the area before consultation got underway.

This consultation is the best chance to shape our community and claim back our streets. The plan shows it is a big area and residents will have different views and needs. The completed scheme should enhance the whole area and benefit the community through local understanding.

The Traffic Action Group intends to stay in contact with the City Mayor to continue this dialogue.

Please Feedback your views on this to western-parktag@gmail.com



CONFIDENTIAL HOUSE CLEARANCE

- Single items or complete houses
- Same day call out - prompt & efficient

ALL HOUSEHOLD ITEMS RECYCLED
(0116) 233 8828

Eve: 0116 287 8500 Mob: 07710 025 109

mick&den

www.mickanddens.co.uk

Visit our new online furniture site www.mdfurnitureland.co.uk



Leading Ear Care Specialists achieving amazing results time and time again

From the moment of the hearing aids being switched on Mr Barton said he could hear his wife talking to the dog in the kitchen!

Mr Barton shares his full experience at Hear4u and how his new hearing aids have changed his day to day life.

With new clients at Hear4u and we always aim to please!

Free Hearing Assessment

Mr Barton has suffered with a hearing loss since the young age of 8 years old, so has been using hearing aids for most of his childhood and adult life.

Just before Christmas he accidentally dropped his hearing aids in the toilet (we are almost all guilty of dropping objects such as mobile phones down the loo). Panicking on how he would manage to carry on through his day to day life without his hearing aids, he used some 15 years old NHS hearing aids that have been in the draw to see him through- unfortunately having no luck, continuing to struggle.

Hear4u ordered Mr Barton some Unitron Moxi Fit 600 as requested by the customer. These were received next day and Mr Barton was booked in for a home visit delivery as soon as possible.

Our fantastic audiologist arrived at Mr Barton's house prompt with all the equipment needed, including his new hearing aids!

Paris professionally fitted the hearing aids and made sure Mr Barton was comfortable with the fit and settings of the aid. From the moment of the hearing aids being switched on Mr Barton said he could hear his wife talking to the dog in the kitchen. Mr Barton had not heard certain sounds for a long time, for example if people are in a different room having a conversation. He could also hear the wind and the rain on the

conservatory roof- again something he could not hear with his old hearing aids.

Mr Barton was delighted he was receiving his new hearing aids in the comfort of his own home, not having to go outside of his comfort zone or worrying how he will travel to his appointment. Paris was very thorough explaining procedures and the technology of the hearing aid, for example; how the hearing aids work, plus how to change wax traps, batteries, domes and what is included in the Hear4u package.

Mr Barton is over the moon with his hearing aids, how they fit, how they look- they are smaller, sleeker and better sounding compared to his old hearing aids.



Call: **0116 262 3279**

Come in today for a **FREE** consultation and hearing test.
www.hear4u.co.uk

Hear4u Leicester:
227-229 Hinckley Road,
Leicester, LE3 0TG

Landscape Construction at
DOWN TO EARTH PRICES

OAKLAND FENCING

WIDE RANGE OF-

Fencing, Decking, Gates & Sheds



Sheds Refelted & Stained, Turfing, Block Paving,
Slabbing, Walling, Rubbish Cleared...

FREE CALL OUT

Call 0116 222 0287

or 07914 732 563

OAP DISCOUNTS AVAILABLE

POP DOWN TO THE POP-UP!

How's your beer maths? If you take 12 cask and keg ales, add plenty of cider, wine and fizz, what do you get? That's right; a great night out at Western Park's annual Pop Up Pub.

Now in its third year, The event at St Anne's Church Hall on Friday, March 16, will be featuring some of the best beers from near and far.

Matt Pearce, chairman of Western Park Beer Festival committee, said: "We take great pride in organising the Pop Up Pub each year and this year we think we've got the best selection of beer yet. As ever it promises to be a fun night out, with hot and cold food, and a good, relaxed atmosphere. We hope the pub-less people of Western Park will come down when the doors open at 5pm and keep us company until we close at midnight.

Since 2015 you've helped us raise £20,000 for local causes and so we're all looking forward to raising a beer and a few quid with you on March 16."

Sorry, the Pop Up Pub is for over 18s only.
www.facebook.com/westernparkbeerfestival

Western Park

POP-UP PUB

AT ST ANNE'S (LE3 6FH)

Friday 16th March 2018, 5pm 'til Midnight

If you take 12 cask and keg beers, add
cider, wine and fizz, what do you get?
That's right, a great night out at
Western Park's Pop Up Pub on
Friday 16th March.

We're at St Anne's Church Hall
serving drinks and hot and cold food
from 5pm to midnight.
See you there friends.
Over 18s only please.

 WesternParkBeerFestival

 @WesternParkLeic

Featuring the famous



Free Entry 

**DMU
LOCAL**

Congratulations on reaching 100 issues

From #DMUlocal

Proud partners of the Western
Park Gazette



dmulocal.dmu.ac.uk

tree and stump removal | tree pruning | planting | hedge
maintenance | logs and wood chip | planning permission

Your local tree surgeon

call for a free, no obligation quote.



BUDDING

professional tree care

SKILLED & KNOWLEDGEABLE

QUALIFIED & INSURED

RELIABLE & FRIENDLY

0116 366 9975 | 07906 360 529
enquiries@buddingtrees.co.uk
buddingtrees.co.uk

Rising Stars Academy Of Dance & Theatre

Catering for young people from 2-18
COME AND JOIN THE FUN!
Now Taking Classes in:
• Ballet • Gymnastics • Tap • Street • Theatre Craft
• Musical Theatre • Modern Jazz • Festivals & Shows

FIRST CLASS FREE!

(Church Of The Martyrs, Westcotes Dr, LE3 0QT)

NEW ADULT TAP CLASSES!

Robert Hall - Upperton Rd (Fri 6.15-7.00pm)

Call Principal Emma Bateman

07843 987 877 DBS Checked

Want to Pay Less Tax or Starting Out in Business?
Need a Pro-active Accountant?
Struggling with your Tax Return?
LET US HELP

K KIRT & CO
ACCOUNTANTS

ACCOUNTING TAX & BUSINESS ADVICE
Friendly and Professional Local Service

0116 285 2694

60 Hinckley Road Leicester LE3 0RB
e: info@kirt-accountants.co.uk

www.kirt-accountants.co.uk



FREE TIME TRAVEL

The premiere of a short film, shot in West Leicester which answers the question: "How did Ray Marlow die?" is almost upon us.

The film '1979', the brainchild of local man Mark Cooper, gets it's premier at Duffy's Bar in the city centre on 24th February. Also showing on the same night is: "Adieu Mankind" a Shakespearian inspired poetic plea for the end of humanity, "Hi-Octane Rocker" a fusion of frenetic rock and frantic karting plus some other stuff to make you chuckle in the form of "Eastwood" from Av Singh.

Filmed exclusively in Leicestershire look out for scenes shot at Bradgate Park, Leicester Town Centre, Braunstone Gate, West End Brewery, PoloneZ Bar, The Charles Napier and TJs Burgers. Listen out for tracks from two local bands one of whom will be performing live after the screening. Look forward to original material plus some tracks from the 1970s.

Keep an eye out for a 1973 Capri that featured in Ashes to Ashes, Babycham, hirsute ladies in magazines (you've have to see the film), surly bar staff and all things 1970s.

So if you want to find out how Ray Marlow died you need to visit Duffy's Bar, Pocklington's Walk, Leicester on Saturday 24th February at 8.00 p.m. prompt. It's FREE but to reserve a seat email mark@virtualventure.co.uk



ROOFING by PAUL TURNER

AND GENERAL BUILDING REPAIRS

Re-roofs
General Repairs
Welsh Slating
Lead Flashing
Re-riding

Over 30 years Experience

Tel: 0116 210 14 16
M: 07816 851 911

As Recommended by Knightsbridge Estate Agents

HONOUR FOR LOCAL HEROINE

A West Leicester woman who helped change the course of history has been honoured as part of a nationwide programme of events marking the centenary of the first British women getting the vote.

Alice Hawkins, a mother of six, from Mantle Road, who worked as a machinist at Equity Shoes on Western Road during the 1880's and 1890's, was a keen Trades Unionist. She became well known as one of Leicester's leading campaigners in favour of Votes for Women.

The Government has awarded Leicester a grant of £189,500 to fund a series of educational and celebratory events inspired by her life and work.

A seven foot tall bronze statue of Alice unveiled earlier this month in the new market square marks the start of the city's celebrations.

Funded by local businessman Jamie Lewis, the statue stands on a 4ft plinth very close to where Alice would have addressed the crowds at the height of the suffragette movement.

Museums and schools will be involved throughout



the year of celebrations, with educational activities and teaching aids linked to the women's suffrage movement creating a lasting legacy in Leicester. An exhibition featuring some of Alice's personal possessions, including her 'Votes for Women' sash, her hunger strike medal and her notes from Holloway jail, is also proposed.

The project to commemorate the woman who fought so hard to secure women's voting rights in Britain has been driven by Alice's great-grandson Peter Barratt. Deputy City Mayor and heritage champion, Cllr Adam Clarke, have welcomed the award from the Government's 'Centenary Cities: 100 Years of Votes for Women' fund. He said:

"The story of Leicester's role in the struggle for women's suffrage is rich, fascinating and inspiring – and the opportunity to tell this story throughout 2018 as part of Centenary Cities is very exciting indeed."

Minister for Women and Equalities Anne Milton added: "A huge congratulations to Leicester, one of our 'Centenary Cities' that have been recognised for their proud connection to the suffrage movement.

The programme of events in Leicester is part of celebrations to mark next year's centenary of the Representation of the People Act 1918 and Parliament's Vote 100 initiative.



atmoscentral

Your needs our universe

Leicester's Premier Coffee Bar & Vape Lounge

Expert Technical Vaping Advice & Fine Coffee

USB Charging & FREE WIFI

Open 7 Days a Week From 10am to 8pm

286 Narborough Road Leicester LE2 2AQ

Over 18s Only

0116 225 2824

THE WRIGHT DECORATORS



Steve Wright
Local Decorator
30 years Experience
All Work Guaranteed

For all your interior and exterior decorating needs

Call 0116 2241 959 M:07810 810 291

e: thewrightdecorators@hotmail.co.uk

49 Lindfield Road Leicester LE3 6HL



WESTERNPARK
JOINERY AND BUILDING SERVICES

LOCAL FAMILY RUN BUSINESS

LOFT CONVERSIONS, EXTENSIONS, ROOFS,
KITCHENS, DOORS & FULL HOUSE RENOVATIONS
Speedy Builds & Minimal Disruption

PHILIP INCHLEY: 07920 763 697

RICKY INCHLEY: 07880 886 038

E: wp.joinery@yahoo.com



- We will change beds!
(Nothing nicer than a fresh bed!)
- We can load/unload your dishwasher
- Our service includes skirting boards,
lights & light switches as standard
- Ironing service also available

For a free no obligation quote please contact

07780 00 90 90

0116 284 9833

www.cleanedandgleaming.co.uk



WWCE LAUNCHES

The start of 2018 marked the launch evening of the Western Ward Community Enterprise after the news last year that our joint bid with Parmer Properties was accepted by the City Mayor and council officers.

Our main aim for the evening was to engage with local businesses, community members and organisations, all of whom may be able to offer us support for the forthcoming project to refurbish the Eco House on the edge of Western Park. It was an extremely positive evening with over 40 attending and lots of support pledged, which is so encouraging for our team.



L-R: Su Barton, Glynn Finney, Anjeli Orton, Allison Mullen, Anna McAuley and Dan McLaughlin

The evening also marked the launch of our consultation process where attendees could put forward ideas for the use of the building as community space. This will now be followed up with further consultation sessions with established groups throughout the Western Ward.

At these sessions, we will share our vision with you and ask for your ideas, and for you to evaluate the ideas from the previous group. This way we will be able to form a core group of needs across the Ward which will enable us to have a clear view of what the building will be used for. Of course, all these ideas are subject to balancing them with ideas which will finance the continuous running of the building, keeping it sustainable for future generations.

Thanks to all those who attended. Watch this space for a consultation evening near you! We're looking forward to hearing your ideas and receiving any offers of support: fundraising or skill sharing.

Contact us on: info@wwce.org.uk

Anna McAuley





Arti Jewellers

GOLD BOUGHT FOR CASH!

**YOUR FIRST STOP FOR
VALENTINE'S DAY
GIFTS**

GOLD

- AUKSAS • ZELTS
- AR • ORO • ZLOTO
- AURUM • ALTIN
- ARANY • AUR • OR

**Quality Expert Service
Silver & Gold Jewellery
Ear & Nose Piercing
Competitive Prices
Jewellery Repairs**

14/18 CT GOLD JEWELLERY SPECIALIST



**10% OFF
SELECTED
NECKLACES**



Tel: 0116 254 5091 *Est 1984*

www.artijewellers.com

65 NARBOROUGH RD, LEICESTER LE3 0LE

All domestic plumbing & heating work undertaken.

"Call us today"

West End PLUMBING AND HEATING LIMITED

Boiler Replacements
System Upgrades
Boiler Maintenance & Breakdowns
Full Central Heating
Domestic Gas Installation & Repairs
Underfloor Heating
Bathroom Refits
All General Plumbing Work



OFFICE

0116 254 8462

MOBILE

0771 7477 532

57 Letchworth Road, Leicester, LE3 0FL

E-mail: westendplumbingandheating@hotmail.co.uk

OVENCLEAN
The original oven cleaning specialists

Ovens, Extractors,
Microwaves & BBQs
Expertly Cleaned



Put the sparkle back into your oven

Call Neville on 07948 622 379

www.ovenclean.com

**PARTY LIKE
A POP STAR!**

KARAOKE



**AT LEICESTER
VOCAL TECH**

For The Budding Singer & Friends!

Our Karaoke Birthday Bash Party
Package is Perfect for Children &
Teens who Love to Sing & perform

GET THE WOW FACTOR!

With A VIP Red Carpet Entrance, Your
Own Performance Stage & Much More!
**Silver, Gold or Platinum Karaoke
Birthday Bash Packages From
ONLY £149**

(Includes venue decorations, party host, games,
prizes, snacks & unlimited refreshments!)

CONTACT US TO TALK PARTY!

0116 222 1268/07442 503 987

www.leicestervocaltech.co.uk

Feb Police Update

Due to the community telling us of parking and speeding issues on the Fosse ward we have, in the last few days, completed a speeding operation along Groby road. Several motorists who were just over the speed limit were advised and one blatant speeding motorist reported on summons to court.

PCSO 6639 Bec Mathers has also seized four untaxed vehicles on Tudor Road and Tudor Close whilst out on patrol under new powers from the DVLA. We will always use common sense and give vehicle owners a few days grace but those that chose to clearly ignore buying tax, will have their vehicle seized. The consequences of this are a £150 recovery fee, £20 a day storage and back dating the tax. If the owner does not do this, the vehicle will be sold or crushed.

Westcotes officers have been conducting licencing visits to local bars, licenced shops and book-makers. This is to ensure they are adhering to the terms and conditions of their licence. We have also completed a test purchase operation of knives in the West End. Disappointingly, four shops failed and sold knives to persons under eighteen. We are working with these shops and Trading Standards to educate staff, issue warning letters to the managers to ensure this does not happen again. If they fail future test purchase operations, they will be prosecuted.

The New Parks team continue to tackle knife crime and gangs. We have completed a number of successful drug search warrants and are regularly targeting these individuals with both plain clothes and uniformed police operations. I would like to take this opportunity to appeal to the community to keep reporting incidents or any information to the Police or Crimestoppers. It doesn't matter how insignificant you may think it is, it might just be the missing link for us to take action. It is down to the information provided by the community that has led to these successful results so far, so thank you.

We have recently been successful in evicting a family that have caused continued anti-social behaviour over recent years. The Police and partner agencies work together to tackle anti-social behaviour using an incremental approach. To get to this stage, the perpetrators have ignored all previous warnings and it is not something that the Police, partners and courts take lightly but the property is not boarded up and hopefully giving the community some respite.

On that note: A warning to parents that they are responsible for their children's behaviour, even when they are away from the family home and out playing with their friends. Be nosy and ask them what they are doing, who they are out with and take steps to keep them safe and out of trouble.

Sgt Chris Schofield

Tony Huxley's Compost Corner



You know you're old when the presents you appreciate most at Christmas are foodie and homemade.

The jar of medlar jam we received, and barely saw January out, is a perfect example.

I was surprised to be the only one who knew what a medlar was! Hip, metropolitan types are now buying products from boutique food stores made from these forgotten fruits. Our grandparents would recognise them, but not us. There are many of these old-fashioned fruits that deserve to be part of our culinary vocabulary again. Those dried mulberries and that quince tart. The great thing is that many of these old varieties make attractive small trees in ornamental gardens.

So, if you fancy impressing your middle-age hipster friends with home-grown produce, you'll need to get planting before Spring hits. Then wait a few years for them to fruit, and hope that beard oil hasn't gone out of fashion by then.



Medlar

Medlars, *Mespilus germanica*, are related to the humble hawthorn. It's attractive foliage and showy display of blossom make it worth inclusion in a garden on purely ornamental terms. The russet fruit can be eaten raw but require bletting, waiting till it has been damaged by frost and turned to a brown pulp. As you can imagine, picking, cooking and preserving is usually considered preferable.

Anyone familiar with nursery rhymes knows mulberries were once much more common place. King James I planted thousands of expensive black mulberry trees, *Morus nigra*, in the hope of creating a home-grown silk industry. Unfortunately, he didn't realise that silkworms preferred the leaves of the white mulberry, *Morus alba*. He shouldn't have worried because the fruit of the black mulberry are far tastier and more prolific.

And when it comes to the quince, *Cydonia oblonga*, it shouldn't be left just to the owl and the pussycat to enjoy. Many people seem afraid or ambivalent about the uncommon fruit in their garden. I say embrace it, use it, cook it, jam it, and gift it, assuming you haven't eaten it all yourself

© Tony Huxley



Mulberry

Martin Page

YOUR **LOCAL** TREE SURGEON

- ✧ Are your trees too tall, blocking light or untidy?
- ✧ Do your hedges, conifers or shrubs need trimming?
- ✧ Would you like to remove that stubborn stump?

With 30 years of working in your area, I would be pleased to give you free advice and a free quotation



Fully Insured

Call me now on **0116 250 5848**

www.charnwoodtrees.com

Constantly Recommended!

I ALSO SELL...
high quality
firewood logs





Sutton Hill Farm Country Auctions Valuation Event

17th Feb 2018 10am - 4pm

With experts from the jewellery,
watch & antiques industry
No appointment necessary & complimentary buffet

AUCTIONS

Sat 24th Feb 2.00pm

General Sales

Sat 3rd March 2.00pm

General Sales

Fri 16th March 10.am

**Antique, Fine Arts, Collectables &
Jewellery Auction**

Sat 7th April 2.00pm

General Sales

VIEWING TIMES

Weds/Thurs prior to Fri Auction: 10am-6pm

Fri prior to Sat Auction: 10am-6pm

FREE VALUATION DAYS

MON & THURS 10am-4pm

**bid online at our auctions:
the-saleroom.com**

Sutton Hill Farm Country Auctions

Sutton Hill Farm, Coventry Road,
Broughton Astley, Leicester, LE9 6QD
www.suttonhillfarmcountryauctions.com

BRAIN TAZERS

1			2			3			4
5									
6									
7									

1 Across: Love story **1 Down:** Spread from the centre **2:** Queen **3:** Finger tips **4:** Aural pain **5:** Smaller **6:** UK measure of area **7:** Intensify.
© Paul Towers

5				2					
						9			1
3	2	1	8						
1		8	3				5		4
		5			4			6	
9		3			2		1		8
					6		9	5	2
2				9					
					7				6

Solutions: www.westernparkgazette.co.uk

Got a local story or a great picture?
Are you holding an event?
Are you doing something special?

Tell us all about it!

editor@westernparkgazette.co.uk
Or via Twitter & Facebook

Carpets Leicester LTD

Free Estimates & Free Measuring
Quality Carpets Laminates & Vinyls

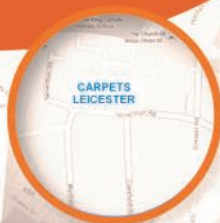

15% OFF*
ALL FLOORING
MORE GREAT BARGAINS
IN STORE

0116 255 4335

Finance Available

www.thecapetcavern.co.uk
info@thecapetcavern.co.uk

THE CARPET
CAVERN
LEICESTER

25 Nevanthon Road, Leicester, LE3 6DR

* Terms & Conditions apply.
Time limited & not in conjunction with any other offer



Barkers

Est.1985

ESTATE & LETTING AGENTS

www.barkers1985.co.uk

Sales & Lettings

01162 758 338

38-44 Braunstone Gate Leicester LE3 5LG

WOODGATE COMPUTERS

One call that's all! Computer services you can depend on!



- Apple & Windows Machine Repair
- Data Recovery
- Mobile Phone & Game Console Repair
- CCTV
- Networking
- Home & Business Services

WOODGATE COMPUTERS
70, WOODGATE
LEICESTER LE3 5GG

PHONE 0116 262 3999
FREEPHONE 0800 644 0686
MOBILE 0791 337 2633

www.woodgatecomputers.com



Established
Since 1999

Terraclean is the only de-carbonising service of its kind in the world.....

A Terraclean service will:-

- Restore fuel economy
- Restore vehicle performance
- Save on costly repairs by prolonging component life
- Give immediate drive-away difference



Did you know?

Only Terraclean will restore your vehicle's performance and fuel economy by removing carbon deposits from your oxygen sensors and other engine components.

DAVE'S AUTO SERVICES

Unit 4, Duns Lane, Leicester,
LE3 5LX Tel: 0116 253 8561
www.leicesterterracclean.co.uk



www.leicesterterracclean.co.uk