



MESSING ABOUT ON THE RIVER!



More on Page 4

DAVE'S AUTO SERVICES

The MOT Specialist Getting You Back On The Road

MOT's FOR VEHICLE CLASSES 4 & 7

FAST & CONVENIENT - NO NEED TO BOOK

WAITING AREA - FREE RE-TEST

OPEN MON: FRI 7.45am-6.00pm SAT: 7.45am-2.30pm

Unit 4 Duns Lane Leicester LE3 5LX

0116 253 8561

www.davesautos.co.uk

VOSA



**AUTHORISED M.O.T
TESTING FACILITY**

SA Plumbing & Heating

30 Years Experience

Boiler Replacement & Servicing
Full Central Heating & Upgrades
Cylinder & Tanks Replaced
Full Bathroom Fitting & Tiling

Shaun

Office
0116 2919116

Mobile
07802894895



Accredited Installer
Fully Insured



www.saplumbing.co.uk **158845**



Free Quotation - No Call Out Charge



Painting and Decorating

A.W. NOTMAN
Est. 1982



Interior and Exterior

Domestic & Commercial Work, Insurance Quotes Welcome

Tel: 0116 2854 160 Mobile: 0776 822 0793

e:awndecor@yahoo.co.uk

www.a-w-notman-painting-and-decorating.co.uk

87 Nevanthon Road Leicester LE3 6DR

A.J.S Architectural Services

Building Plans for

EXTENSIONS - LOFT CONVERSIONS STRUCTURAL ALTERATIONS

From initial design right through to Planning
Permission and Building Regulations approval.
We take care of all the details, liaising with the local
authorities on your behalf.

CALL FOR YOUR FREE CONSULTATION

T: 0116 254 9576

M: 07788 416 806

M: 07974 263 607

E: ajs-architectural@hotmail.co.uk



A.J.S Architectural Services

24 Wentworth Road, Leicester, LE3 9DF

Over 20 Years Experience
Expert Advice, Reliability and Quality

Hello From The Editor

Welcome to the June edition of the Western Park Gazette.

Summer kicked off with the annual Riverside Festival so we headed there with a camera, Roger Blackmore looks back at the history of Braunstone Hall, Tony Huxley says it's OK to be 'bright and brash' in the garden and Helen Knott relives her childhood as the reboot of Thunderbirds Are Go! excites her six year old.

Kev Sharkey from Hinckley Road Policing unit has the low down on local crime and a petition has been launched to keep the old Open Air School in Western Park safe from demolition.

De Montfort University's Square Mile Project have a few interesting things going on, Mel Gordon, a local charity shop manager, gets splatted in a good cause and how about a unique way of seeing our part of the city... from a canoe?

If you're feeling smarter than the average bear, the Brain Tazers, Crossword and Sudoku lie in ambush on the inside back page!

If you've got a local news story then email
editor@westernparkgazette.co.uk

Visit www.westernparkgazette.co.uk

Follow us on Twitter @mygazette & Facebook
by searching for the Western Park Gazette.

Just So You Know.....

Content in this magazine may not reflect the beliefs or opinions of the publisher.

The copyright of all text and advertisements designed or authored by The Western Park Gazette and its officers, remains with the publisher.

If you're supplying under copyright artwork or articles, Rapsallion Media assumes you have the right to do so. All advertising copy you supply must be accurate, truthful and be ASA compliant.

You need our permission to reproduce any part of this magazine or associated website content.

We are not responsible for transactions between Gazette advertisers and their clients.

We don't accept liability for loss or damage as a result of omissions or errors once content is submitted.

We don't print editorial endorsements of products or services. Full terms and conditions are on line.

All content is published in good faith.

Copy Deadline July 4th 2015

To Contact - Call 07939 115 724

e:editor@westernparkgazette.co.uk

e:sales@westernparkgazette.co.uk

Published by Rapsallion Media
62 Ainsdale Rd
Leicester LE3 0UA
Printed by **Flexpress Ltd**
6 Coal Cart Road, Interchange,
Birstall, Leicester, LE4 3YB



Events Diary

Fosse Singers: Fosse N'hood Centre. Weds. 7pm.

International Folk Dancing: Monthly 2nd & 4th Fri. St. Anne's Hall. 2-4pm. Tel: Geoff on 0116 285 8352.

Peter Crebbin's Cool Swing Band: 1st Sun Monthly. Café Chino at Hilton Hotel, Meridian. 1-3.30pm

Thursday Club: Thursdays. 2-4pm. Robert Hall, 147 Narborough Rd.

Heritage Sundays: Monthly last Sun. Mediaeval city open days/tours. 11-3pm. w:goleicestershire.com

Indian Summer 2015: 19-28 June. Cultural Quarter. 12noon-11pm. Free.

Fosse Singers & The Chanterelders Summer

Concert: 27th June. Fraser Noble Building. 7.30pm

Bath House Tour: 27 June. Jewry Wall Mus. 2pm.

Leic Vintage Fest: 27/28th June. Abbey Pumping St. 12-5pm. Accompanied children free.

Western Park Open Gardens: 28th June. Tickets & info from St. Anne's Church Hall on the day.

Out Of Order (Comedy): 29th June-4th July. Little Theatre. w.littletheatre.net

Western Park Festival: Sat 4th July.

Armed Forces Day Parade: 4th July. City Centre. Cathedral 11.45. Free event.

Showcase Music Festival: 11 July. Crows Nest. 12 noon. Bands call 0116 262 8826 to book spot. Free.

Record Breakers Pledge Day: 11 July. Sign up at Westcotes, New Parks, Brite & Fosse Libraries.

Holmfields

BUILT IN QUALITY



kitchens

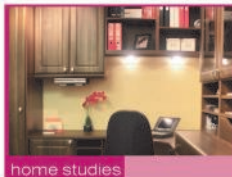

home studies



bedrooms

Your Local Family Run Business

Fitted Kitchens, Bedrooms & Studies • Design & Planning
Installation Services Including Building Work

Holmfields Showroom 17 Carlisle Street Leicester LE3 6AH
T: 0116 255 6669 F: 0116 255 6668 E: support@holmfields.co.uk

www.holmfields.co.uk

RK PROPERTY SOLUTIONS

SELL YOUR HOUSE FAST FOR CASH

We Buy Any Property Any Condition - Any Area

- ▶ Free property valuation
- ▶ Stop repossession
- ▶ No upfront costs
- ▶ No estate agency fees
- No legal fees to pay
- ▶ Guaranteed sale
- ▶ Chain free

- ▶ Private & confidential service
- ▶ Completion date to suit you
- ▶ Written offer within 48 hours

For a private, confidential chat

CALL RICK

T: 0116 316 9116

We are a local family property company



Fosse Taxis

Your Local Taxi Service Available 24 Hours

4,6 AND 8 SEATER VEHICLES FARES PRE-SET

(Know the cost before you travel)

FREE RINGBACK ON ARRIVAL

LOW COMPETITIVE FARES FROM JUST

£3.50!

Ring us NOW for a Quote

0116 232 22 22

www.fosse-taxis.co.uk

MESSING ABOUT ON THE RIVER

Over twenty thousand people attended this year's annual Riverside Festival.

The festival which is held along the banks of the River Soar, Castle Gardens, Bede Park and Western Boulevard is Leicester's biggest free event.

This year the ever popular Dragon Boat challenge dominated Saturday whilst the Sea cadets, diving and rescue demonstrations along with a floating jazz band all proved to be crowd pullers.

The Arts Street Market was crammed as crowds made their way through to the music stage for the local bands or on to the packed food area or the arts and crafts entertainment in Bede Park.



Furniture for

- Dining Rooms
- Living Rooms
- Bedrooms
- Offices

**FREE
PARKING**



ALSO STOCKING

Cookers, Dishwashers
Fridges & Freezers



**SECOND HAND FURNITURE FLOOR
NOW OPEN!**

10% DISCOUNT!

WITH THIS ADVERT

Valid until 31.07.2015

www.mickanddens.co.uk

63 King Richard's Road Leicester LE3 5QG

T: 0116 233 8828 M: 07710 025 109

e: mick@mickanddens.co.uk

Est. 1973



THE CROWS NEST

THE BEST FOR FAMILIES, FOOD AND LIVE ENTERTAINMENT

SKOOL'S OUT!

KIDS' CLUB EVERY THURSDAY!

With Jack In The Box & Special Guests
PEPPA PIG, SPIDERMAN, ANNA, ELSA & MANY MORE!!

LIVE ENTERTAINMENT 5 NIGHTS A WEEK!

MON: POKER

WEDS: BINGO/PLAY YOUR CARDS RIGHT
& DEANO'S KARAOKE DISCO

THURS: CRAZY GIZZO'S KARAOKE PARTY

FRI: DAVE MAZZEI KARAOKE

SAT: DJ COOKIE & LIVE ENTERTAINMENT

FOOD AVAILABLE
7 DAYS A WEEK TILL LATE
BRAND NEW MENU

A WHOLE NEW LOOK!

MAIN COURSE £5.99

OR 2 FOR ONLY £10!

SWEETS & KID'S MEALS ONLY £2.99

ALL DAY BREAKFAST

STILL ONLY £3.99!



STILL LEICESTER'S NO. 1 SUNDAY ROAST!
NEW SANDWICH BAR - NOW OPEN!

COMING SOON!

SAT 20th JUNE

VINNIE CHRISTIAN

(Best from 60's to Today!)

SAT 27th JUNE

FATHERS OF ROCK

SAT 4th JULY

DJ COOKIE

SAT 24th JULY

SKA MEN

(Ska Charity Event FREE)

SAT 31st JULY

LADIES CHARITY NIGHT

(Book Early & Avoid Disappointment)

COCKTAIL BAR

FRIDAY & SATURDAY NIGHTS

SHOTS FROM £1.00 COCKTAILS FROM £3.50

Showcase Music Festival

BOOK YOUR SPOT!
CALL 0116 262 8826 NOW!

LIVE BANDS INSIDE & OUT
FREE ENTRY

From 12pm SAT 11th JULY

crowsnestleicester.co.uk

sky SPORTS

BT Sport

Find us on Facebook

1 GLENFIELD ROAD EAST LEICESTER 0116 262 8826

BRAUNSTONE HALL

During the past few years there have been numerous attempts to find new users for Braunstone Hall. Let us hope that current £2 million renovation plans bear fruit.

Over the centuries there were various owners of the manor of Braunstone including, for a time, the famous Hastings family. Ownership having passed to the Winstanley family at the time of the English Civil War, it was they who decided to build the current Braunstone Hall in 1776.

Interestingly the family decided to use a local Leicester builder, William Oldham, who worked using local Leicestershire brick and Swithland slates. This was remarkable at a time when the employment of London based architects and designers was all the rage. The famed walled garden became the family kitchen garden with its attendant fruit trees.

Faced with the need for new homes in the aftermath of the First World War, Leicester City Council cast its eyes on the Winstanley estate at Braunstone as a location for new housing and began to consider compulsory purchase. Eventually in the 1920's the Winstanleys agreed to sell. Houses were built on large swathes of the estate and

Braunstone Hall opened as a school in 1932.

During World War Two the Hall and its surrounds found several wartime uses including as a base for the local Home Guard. Trenches were dug for air raid protection and in February 1944 American troops arrived in preparation for the D Day landings.

Braunstone Hall continued to be used as a school right up to 1996. Inevitably in such historic surroundings legends of local ghosts began to appear. Frequent sightings were reported of a young girl called May who died of tuberculosis at the age of eighteen. It is not quite clear whether May was in service at the Hall or a member of the Winstanley family.

Other stories are told of a ghostly horse drawn carriage clattering down the drive to the Hall.

So today the Grade Two listed building contemplates its future, standing at the centre of one of our City's largest parks. It certainly has an historic past.

© Roger Blackmore



nelson's soul food

Authentic Homemade Caribbean Soul Food & More...

EAT IN OR
TAKE AWAY

TRY OUR

TRADITIONAL

**JERK CHICKEN, FISH & GOAT MEALS
FROM ONLY £5.00!**

Outside catering from your
SOUL FOOD SPECIALIST
Sandwiches, Paninis, Jacket Potatoes,
Burgers, Full English Breakfasts

Pre-Order: 07597 409 609

250 Narborough Road, Leicester LE3 2AP (Opp Co-op)
Open: Mon-Fri 9-4pm. Thurs & Fri 6-9pm. Sat 9-2.30pm



Shepherds Bathrooms

73 Hinckley Road Leicester LE3 0TD



cleargreen Burlington BRITTON aqua clearwater Zanussi
BATHROOMS CABINETS BATHS

**Superb Bathroom Supplies and Installation
Fitted by Qualified and Time Served Experts
Huge Range to Fit Any Budget
Extensive Showroom**

Ring us for more information or call into our showroom

0116 255 4351

Est. 1925

www.shepherdsbathrooms.com

Open Monday-Saturday



OVENCLEAN
The original oven cleaning specialists

Ovens, Extractors,
Microwaves & BBQs
Expertly Cleaned



Put the sparkle back into your oven

Call Neville on 07948 622 379

www.ovenclean.com

W.G. HARRISON & SON Ltd

Local Reputable Company Established Since 1877

We Offer a COMPLETE Service

PROPERTY REPAIRS & ALTERATIONS

Brickwork, Carpentry, Roofing

Plastering & External Rendering

Painting & Decorating

Domestic and Commercial Insurance Work

Tel: (0116) 262 1884

Email: awgharris@aol.com

Burgess Street Leicester LE1 4QH

KNOTT'S LANDING

5... 4.... 3.... 2.... 1.... Thunderbirds are Go! Never before has a countdown been so exciting. Thunderbirds is proof, should it be needed, that you can't keep a good idea down. Suddenly Saturday teatime TV had something more than just endless talent shows to keep us interested. Until ITV decided to move it to 8am... losing a massive grown up audience and presumably bowing to the power of the talent show and its advertisers.



When you hear that they have remade Thunderbirds, part of you jumps for joy. Thunderbirds was good, it was not too scary but scary enough, there were good guys and bad guys, glamour and grunt. It was wobbly and puppety but it was good enough to keep being shown way into the 1980s and beyond.

I enjoyed the new version even after they shunted it to 8am and then off to CITV. Yep, lets keep those kids shows on the endless loop of the kiddie ghetto channels. How can we possibly keep kids safe if their programmes are on a mainstream family channel before 6pm? Oh.. you mean the advertisers don't like it? They think grown ups can't cope with a half hour kids tv show between talent and murder mystery shows? Oh well, that's alright then.

As mother to a small boy I am acutely aware that a lot of the stuff marketed at him is from films and games that he will not be able to watch or play for a good few years yet! Call of Duty has an 18 certificate for a reason, it's not suitable for children and yet there are plastic COD toys in the supermarket toy aisle. Guardians of the Galaxy, Ninja Turtles and Iron Man have all been turned into franchises by the movie studios and then suddenly, as an afterthought, they bring out a cartoon because most of their audience is too young to actually go to the cinema to watch the film they have made. So

Thunderbirds was welcome relief on several levels, most importantly they didn't know if it would work so it is still too early for there to be merchandise. No nagging, no adverts selling Tracy Island, no Thunderbird 4 to track down in a supermarket in Clitheroe because it's the last one left in the nation.

We can just watch it because we like it, although I did look on YouTube for the Blue Peter episodes where Anthea Turner made Tracy Island... Just in case!

Helen Knott

**New to The Western Park Area
Hair Boutique !**

5 % Off For OAP & Students

**AZORE'S
BOUTIQUE**

**Specialise in Hair Extensions,
Weaves, Braids, Relaxer.**

**40 Woodville Road
Leicester, Le3 6dw**

Ph: 0116 275 5311

Mob: 0752 875 9134



www.azoreboutique.co.uk

Email: azoreb@gmail.com

W.E. DAYMAN & SONS

- ◆ TOOLS ◆ BIRD FOOD ◆ GLASS CUTTING ◆ IRONMONGERY ◆ TIMBERS
- ◆ PAINT CUT TO SIZE ◆ ELECTRICAL FIXTURES ◆ PLUMBING ◆ HANDLES
- ◆ HOUSEHOLD FITTINGS ◆ BUILDING MATERIALS ◆ DECORATIVE BIRD

LATEST OFFERS

KEY CUTTING FROM £3 EACH
(OR 2 FOR £5)
NUTS, BOLTS & SCREWS
SWEEPING BRUSHES
POWER TOOLS
BALSA WOOD
DECORATING RANGE
WORK WEAR & BOOTS
BIRD FEEDERS & FOOD
FENCE PANELS (ALL SIZES)
GARDEN TOOLS AT LOW PRICES

HOME & GARDEN
MAINTENANCE TEAM
& TREE CARE/SURGERY

NOW IN STOCK!

ORNAMENTAL STONEWARE
(AT ROCK BOTTOM PRICES!!)
FARMYARD MANURE
50LTR BAGS: £5.99 2 FOR £10.00
FENCE PANELS-ALL SIZES
(FITTING SERVICE)
PROTECTIVE GLOVES FROM £1
RONSEAL FENCE LIFE
• 5LTR £7.50 OR 2 FOR £14.00
(ALL COLOURS)
• 4Ltr CANS PREM' PARAFFIN
(£6.99 EACH or £12 FOR 2)

FREE DELIVERY UP TO 5 MILES!

LOOK OUT FOR

TRADITIONAL LIGHT BULBS
40, 60 & 100W 10 PKS
ONLY £5.00!

NEW!
LARGE RANGE
LED LIGHT
BULBS



REVAMP OLD FURNITURE
RUST-OLEUM CHALK FINISH PAINT
16 DIFFERENT COLOURS!
WOOD ADHESIVE
WAS £7.50 NOW ONLY £4.99!

STAY COOL!
FANS AT FANTASTIC PRICES!
BEDDING PLANTS
£2.75 A TRAY
4 TRAYS £10.00!

**MORE GREAT
DEALS
IN STORE!**

GAS UP THE BBQ HERE!

DEWALT

CALOR

Gas



0116 262 4970



103-105 KING RICHARD'S ROAD, LEICESTER, LE3 5QG

www.daymansdiy.co.uk

THOMAS PERCY

**BUILDERS &
CONTRACTORS**

*Our Reputation is Building
Established 1982*



- Extensions • Alterations • Conversions
- Loft Conversions & Roofing
- Disabled Adaptions & Wet rooms

0116 255 5675

6 Gimson Road, Leicester LE3 6DY
www.leicester-construction.co.uk
e: admin@thomaspercy.co.uk

**Want to Pay Less Tax or Starting Out in Business?
Need a Pro-active Accountant?
Struggling with your Tax Return?
LET US HELP**

K KIRT & CO
ACCOUNTANTS

ACCOUNTING TAX & BUSINESS ADVICE
Friendly and Professional Local Service

0116 285 2694

60 Hinckley Road Leicester LE3 0RB
e: info@kirt-accountants.co.uk

www.kirt-accountants.co.uk



MDL

HANDYMAN SERVICES

Gardening, General Repairs, Electrics, Locks,
Plumbing, CRB Checked, 30 Years Experience

CALL MICK

07407 658 160

E: mdlhandymanservices@gmail.com

Letter Box



NO CARS - BETTER ATMOSPHERE

As I sit here on Braunstone Gate, I'm enjoying the emerging local 'cafe culture' which some local shop owners, according to your article, 'Braunstone Gate Facelift', seem to think is not possible here. The one thing that would significantly improve my experience would be the absence of traffic. If it weren't for the noise of the traffic passing, and the smell of the fumes, I would definitely be sitting outside.

Some shop owners seem to be under the impression that they would lose business if the street were pedestrianised. Yet evidence shows that people arriving by foot on average visit more businesses in a shopping district than people arriving by car.

Like the bar owners mentioned in your article, I think pedestrianisation would be good for local shops and businesses, good for promoting a community atmosphere, and have health benefits in getting people more active and improving air quality in the area (which I've read is atrocious). I'm all for it!
Mel Gould

WESTERN PARK GOLF COURSE - UPDATE

At a Council meeting in January Western Park Golf Course received a stay of execution when many local councillors spoke out in support of keeping the course open. One by one they spoke of the benefits the course brings to the community and what a shame it would be to waste this asset without at least exploring every possible way of keeping it open.

Following this, a decision was made to delay rubber stamping the closure of the course and a motion (raised by Councillor Susan Barton) to "refer the decision back to the executive to allow further business plans to be considered" was unanimously backed by the whole Council. It was decided that there would be no deadline to this and business plans would be considered right up to the proposed closure at the end of October 2015.

The committee at Western Park Golf Course is now putting the finishing touches to a business plan that we hope will convince Sir Peter Soulsby to keep the course open. Key objectives are to remove the financial burden on the Council, to demonstrate a self-sustainable financial plan to allow the course to continue, to maintain the course as an asset of the people of Leicester.

In order to sway the decision of the Mayor we will require the backing of local councillors and the community. Whatever happens the course will be open until the end of October but we hope to keep it open for many years to come.

Martin Cobb

e: editor@westernparkgazette.co.uk

DMU Square Mile

Working to connect the university with the community

There are scores of free activities for children and adults which give you access to our world-class research and expertise. Hundreds of people living in the west of Leicester have:

Visited DMU's campus for science and technology events

Enjoyed free choir lessons

Improved their English language skills

Learned to perform comedy

Received help from university medical expertise

Benefitted from world-class research

Enjoyed summer fun days in local parks

Worked with us to create projects to benefit the community

Don't miss out on these great opportunities and more

Join our mailing list by emailing us today:

squaremile@dmu.ac.uk

Tel: 0116 257 7135





REACH OUT LEICESTER

A new community network for cancer patients and their families in Leicester

De Montfort University's Square Mile and Macmillan Cancer Support have created a new project that will connect people affected by cancer.

By getting involved in Reach Out Leicester, cancer patients and their families will be invited to regular public meetings to shape the project and the opportunities available.

Join our first meeting and shape the ideas for
Reach Out Leicester:

**Reach Out Leicester Forum
Monday June 29th
De Montfort University**

Two sessions from:
2pm to 4pm and 6pm to 8pm

Anyone wishing to book a space or join the Reach Out Network database please contact:

**E: squaremile@dmu.ac.uk
T: 0116 257 7102**

**WE ARE
MACMILLAN.
CANCER SUPPORT**

Newfoundpool Forum

Have your say about what is happening in your community!

DMU Square Mile is working with residents to establish a forum where people can highlight some of the issues they face in the community and work towards solutions with the help of DMU, Leicester City Council, Leicestershire Police and Leicestershire NHS Partnership.

DMU Square Mile will help residents grow ideas and establish projects for the community; with the support of the city council, local NHS and the Police.

Anyone wishing to join the forum should contact Square Mile squaremile@dmu.ac.uk, or by phone - (0116) 257 7135.

DIABETES EXERCISE RESEARCH PROJECT



We would like to invite you to take part in our diabetes exercise research project.

Our research involves a combination of cycling and resistance exercises. By using a cardio and resistance exercise program we will be able to assess immunological and physiological parameters in Diabetes mellitus volunteers.

What is the purpose of the study?

As part of the growing research into Diabetes Mellitus the School of Pharmacy at De Montfort University are working to investigate the effects of a combined exercise program (cardio and resistance) on blood glucose, metabolic and immunological parameters that could help you with the management of diabetes and increase your insulin sensitivity. This research involves a combination of two types of exercises and this is where we need your help. We would like to invite you to take part in this study which will help us to understand the role of exercise and how it can help people with diabetes to maintain a healthy body weight, to possibly manage your blood glucose level more effectively and increase insulin sensitivity.

What are the possible benefits of taking part?

As a result of being involved in this study you will receive health and fitness information about yourself including fitness tests and body measurement. You may also witness a decrease in your HbA1c levels and an increase in your insulin sensitivity as well as other general improvements to your health.

If you are interested in the Diabetes Exercise Research Project and would like to volunteer you can come down to De Montfort University and speak to one of the research members in person, located at the **Hawthorn Building, Room HB1.29**.

Alternatively, please contact Leicester School of Pharmacy:

T: 0116 250 6220





torrwaterfield

ACCOUNTANTS

**Accountancy
Audit
Sage Training
Tax Advice
Payroll
VAT Returns
Bookkeeping
Business Start-Ups
Business Development**

FREE No-Obligation Meeting

ACCA



0800 652 1614
FREE ADVICE LINE

**www.torrwaterfield.co.uk
info@torrwaterfield.co.uk**

Park House, 37 Clarence Street, Leicester LE1 3RW

ROOFING by PAUL TURNER

AND GENERAL BUILDING REPAIRS

Re-roofs
General Repairs
Welsh Slating
Lead Flashing
Re-ridging

Over 30 years Experience

Tel: 0116 210 14 16

M: 07816 851 911

As Recommended by Knightsbridge Estate Agents



**BUILDING
SERVICES**

Extensions and Repairs
Garden Walls and Patios
Loft Conversions
General Property Maintenance
All Building Work Undertaken



35 YEARS EXPERIENCE

T: 0116 243 2868 M: 0779 685 7640

A. BELL AUTOS est. 1984

Where Service is Important

Service & Mechanical Work on Cars & Light Vans
Diagnostic Fault Finding • Alloy Wheel Refurbs
• Brakes Realigned • Body Work • Car Sales • Valeting

MOT & Service Only £90

• Volkswagen Camper Conversions •

110 Bolton Road, Leicester LE3 6AE

m: 07814 988 467

www.abellautosleicester.com

Western Park Piano Services

8 Meadhurst Road

Leicester, LE3 6FQ

0116 291 4792

07881 977 266

**Piano Tuning
Piano Repair**

Call Douglas Cornford

Distance no object

ALBUM LAUNCHED INTO ORBIT

West Leicester musical sisters Laura and Mary-Anne Radcliffe successfully achieved orbit as they launched their debut studio album at a special festival.

250 attended the sell out gig held outdoors at The Green Place in Silbey at the end of May, as Mia and the Moon and their musical guests entertained a packed and enthusiastic audience.

The girls are currently promoting their album on a 14 date tour.

Fall Awake by Mia and the Moon can be ordered online at www.miaandthemoon.com



**ES Elizabeth Stone
Gardens**



Tel: 07838 391175

**Your Local Expert Gardener!
Garden Maintenance
Lawn Care & Hedge Cutting
Garden Design
Specialist Pruning**

Fully qualified with over 10 Years of Stately
Home & Botanical Garden Experience
e: elizabeth@elizabethstonegardens.com



Look for [es_gardens](https://twitter.com/es_gardens)

OPEN AIR SCHOOL PETITION

An online petition to prevent the demolition of a severely vandalised but historic West Leicester landmark has been launched.

The Western Park Open Air School in Western Park could eventually face demolition if nobody comes forward with a successful business proposal to use the buildings.

The school was built between 1928 and 1930 with the original aim of helping children and young people with complex medical issues and severe breathing problems. It was based on the assumption, that clean, fresh air and a well ventilated school could help treat TB and other respiratory conditions.

The school finally closed its doors in 2005 after nearly 75 years and has been boarded up ever since. The buildings have become the target of at least two arson attacks and regular vandalism in spite of beefed up security patrols. The site has fallen into disrepair and although buyers have been sought, planning permission has, so far, not been granted due to access problems in Western Park.

The school is a grade 2 listed building but if it becomes a danger to the public the Council may have no option but to demolish it. This month they are taking steps to remove asbestos which has been loosened due to deliberate damage. Vandals have even set fire to the asbestos warning signs in the buildings.

An online petition to save the buildings has been launched with the aim of persuading the council to preserve the buildings and turn them into a community asset. Suggestions from the website included: "It would be ideal to open this as a cafe as currently there are no facilities at the park, it could become a museum for education within the city". *Jane Gambol*. "...could perfectly house a gallery, craft shop, cafe, youth club and could provide a shot in the arm for rebuilding notions of community". *Marco Scalotti*.

City Mayor Sir Peter Soulsby says there is no realistic prospect of the council developing the site themselves but they are actively seeking an outside organisation with a sustainable plan for the buildings.

To sign the petition search www.change.org



West Leicester Conservative Club *est:1950* *Welcomes New Members*

**Home Cooked Food
Sam Smiths Beers
Pool & Snooker Rooms
Function Room & Free Wi-Fi**
(Room FREE to Members or for Public Hire)



*Call in or phone after 7pm and
PICK UP A MEMBERSHIP PACK*

55 Westcotes Drive Leicester LE3 0QU

0116 291 2111

www.westleicesterconservativeclub.co.uk

Western Park Gazette



**Easy Local Advertising
Like falling off a cliff...**

E: sales@westernparkgazette.co.uk

PADDLING THROUGH THE CITY

Now is the time to dip your oar in the waters of the River Soar as a new 27 mile canoe trail meanders its way through West Leicester.

Running from Trent Lock, near Long Eaton through to Narborough, the Canal and River Trust worked with British Canoeing to create the £12,000 trail which includes a range of access improvements on the river such as special platforms making it easier for canoes to be lowered into the water.

Canoeists say there are many attractions to paddling on the Soar such as the mix of rural and Victorian industrial landscapes and many backwaters as they paddle through St Margaret's or under St Augustine Rd bridge.

Andy Oughton, a member of the Trust's Central Shires waterway partnership said: "There's something very special about canoeing on the River Soar, it's a great opportunity to see Leicester from a completely different perspective. This trail will enable more people to



do just that – making it easier and more appealing for them to head into the city and beyond".

More information at www.canalrivertrust.org

THE SCARE THAT WASN'T

Police closed Westfield Road down near St. Anne's Church for two hours on June 5th after builders found a suspicious object in the garden of the house they were working on.

Police feared the object might be an unexploded bomb and called in experts from the Explosive Ordnance Disposal Team from RAF Wittering.

The object was confirmed to be harmless and the road opened at 6pm.



SD PLASTERING & TILING

All Aspects of Plastering and Tiling
Domestic, Commercial & Insurance
FREE ESTIMATES



T: 0116 348 3354 M: 0771 353 1096

e: contact@sd-plasteringandtiling.com

www.sd-plasteringandtiling.com

Don't let your house suffer from rotting eaves & peeling paintwork when you can have maintenance free replacement fascia, soffits, guttering & dry verge caps

SL PLASTICS & PVCU

We are a father & son business with over 15 years experience

For a FREE NO OBLIGATION quote call Sam

Freephone - 0800 1910 638

Mobile – 0788 7702 755

WD The Wright Decorators

Steve Wright

Local Decorator

25 years Experience

All Work Guaranteed



For all your interior and exterior decorating needs

Call 0116 2241 959 M: 07810 810 291

e: thewrightdecorators@hotmail.co.uk

49 Lindfield Road Leicester LE3 6HL

ALL domestic plumbing & heating work undertaken.

Call West End
PLUMBING
AND HEATING LIMITED

Boiler Replacements
System Upgrades
Boiler Maintenance & Breakdowns
Full Central Heating
Domestic Gas Installation & Repairs
Underfloor Heating
Bathroom Refits
All General Plumbing Work

"Call us today"



OFFICE

0116 254 8462

MOBILE

0771 7477 532

57 Letchworth Road, Leicester, LE3 0FL

E-mail: westendplumbingandheating@hotmail.co.uk

ARTI JEWELLERS

Est 1984



**Gold Bought For Cash
Competitive Prices!
Expert Service!
Top Quality!**

- Silver Jewellery
- Jewellery Repairs
- Ear & Nose Piercing
- 22ct Gold & White Gold
- Diamond & Platinum Rings

Tel: 0116 254 5091

www.artijewellers.com

65 NARBOROUGH RD, LEICESTER LE3 0LE

Plumbing & Heating

**RUDKIN &
HERBERT LTD**

Est. 1992

- All plumbing work undertaken
- Full heating systems
- High efficiency condensing boilers
- Boiler replacement
- System upgrades & flushing
- Landlord certificates
- Registered solar hot water installers
- Under floor heating systems
- Bathrooms, wetrooms & showers
- Registered solar PV system installers
- 7 year guarantee on all boiler installations

**NOW
OPEN**

**BATHROOM
& RENEWABLES
SHOWROOM**



£60 BOILER SERVICE - WITH THIS ADVERT

www.rudkinandherbert.co.uk

LEICESTER 0116 202 9775

HEAD OFFICE : 80 UPPERTON ROAD, LEICESTER, LE3 0HB



VFR Motor Services Ltd

Servicing - Diagnostics - Repairs

Clutch & Timing Belt Specialists

USED CAR SALES COMING SOON!

Tel: **0116 319 0118 / 07850 881 911**

Shaftsbury Road Leicester LE3 0QN

e:justin@vfrmotorsltd.co.uk

ASPEN PROPERTY MAINTENANCE



Boilers
Plumbing
Breakdowns & Repairs
Central Heating
Gas Appliance Servicing
Radiator Upgrades
Kitchen & Bathroom Installs



Contact: Wesley

email: apm@engineer.com



531 343

Tel: (0116) 229 5161 / 07867 873602

corzac

15 YEARS

Roofing Services

EXPERIENCE

Repairs
Re-slating
Re-tiling
Guttering
Lead Work

**FREE
NO OBLIGATION
QUOTATION**

With up to

Guttering install & Repair
Chimney Renovations
Fascias and Soffits
Brick Re-pointing
And Much More....

T: 0116 2223 883

M: 07855 251 998

www.corzacroofingservices.co.uk



10 Years Guarantee



Find us on
Facebook



Look for **Western Park Gazette** on Facebook
and @mygazette on Twitter

Online at

www.westernparkgazette.co.uk



Scan this into your device

June Police Update

SHARK WATCH with Sgt. Kev Sharkey

This month has seen an Operation Tiger week of action in which several local addresses were searched and persons arrested for drug offences. Drugs, weapons, cash and stolen property have been recovered including a significant number of power tools believed to have been taken from van thefts in the area. These tools can be viewed online at www.leics.police.uk so please take a look and see if they are yours. This is an important part of our work which disrupts, prevents and detects crime in our community.

The Riverside Festival was well attended no doubt helped by the glorious sunny weather. It was good to see everyone using Bede Park and surrounding area in a hugely positive way. There were a few incidents of alcohol related disorder after the event closed each day and arrests were made accordingly. In response to the two previous knife related incidents, a patch walk was completed by Leicester City Council, park & city wardens, community safety, councillors, police and youth workers. The views of local people were also canvassed to improve the park for all users. We will look to be improve lighting & CCTV, clearing undergrowth, cleaning up graffiti and we will work with the city traffic wardens on Tarragon road for parking problems. You can still add your views for the West Leicester NPA Westcotes ward via the force website.

The derelict school on Western Park has suffered from a spate of vandalism and has recently been discovered to be an asbestos risk. Western park police have raised this at the Joint Action Group with the city council to ensure better signage to warn of the dangers. The asbestos will shortly be removed by the council. We have also raised that the fencing needs improvements to stop young people from entering the grounds. Please ensure that you speak to your children to warn them of the dangers of going into the fenced off grounds of Western Park School.

Fosse ward held a health & wellbeing event along with Leicester Riders and Leicester Tigers as well as LCFC which was a great way to build links with the kids. About 75 kids attended in all which was followed a few days later by the Big Lunch event on the Rally park. This saw about 600 people come out and have a mass picnic in the sunshine and even saw the Lord Mayor come along to give his support.

Tony Huxley's Compost Corner



June is when gardens long to explode with incendiary colour. But in recent years gardeners and designers have lost their nerve, opting for safe pastel shades or mono-colour beds of insipid blue or virginal white. Now garden pundits, and exhibitors at flower shows like Chelsea have, once again, decided it's ok to be bright and brash. It's also no longer a sin to use the Marmite of the designers palette, orange! So let's celebrate this often maligned colour and Tango our gardens.

Some of the most vibrant oranges are old favourites like marigolds. Forget those weedy mildew prone pot marigolds your Granny grew and try "Pacific Flame Beauty". Their two tone petals marry orange with shades of lemon and red.

For more pizzazz try *Gazania* "Sunbathers" in borders or planters. Another old South African

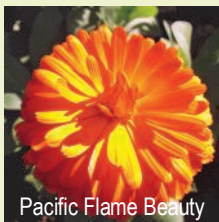

Pacific Flame Beauty

worth rediscovering is *Kniphofia* or Red Hot Poker. *K. rooperi* has a deep orange firework of a flower that adds height to the middle of a border. It'll grow in most spots that aren't waterlogged, but they can be a haven for snails that are partial to their flower buds.

For something even more exotic try canna lilies. There are dozens of cultivars to choose from, many with multi coloured and patterned flowers - how about the delicious "Orange Chocolate". But the orange crown should probably go to the *Gerbera* with cultivars like "Revolution Orange". Like Cannas this half hardy perennial will only survive the mildest of winters but is well worth the effort of lifting and storing over the winter.



Orange Chocolate

Hardier but no less beautiful are *Alstroemeria*. These clump forming perennials don't like having their roots disturbed, but do make great cut flowers. The variety "Orange Glory" would steal the show from those dull pastel shades we've grown too comfy with. Go on, embrace your inner orange this Summer.

© Tony Huxley



charnwood
tree
services

Martin Page

YOUR LOCAL TREE SURGEON



- ✧ Are your trees too tall, blocking light or untidy?
- ✧ Do your hedges, conifers or shrubs need trimming?
- ✧ Would you like to remove that stubborn stump?

With 30 years of working in your area, I would be pleased to give you free advice and a free quotation



Fully Insured

Call me now on 0116 250 5848

www.charnwoodtrees.com

Constantly
Recommended!



I ALSO SELL...

high quality
firewood logs



mick&den

The House Clearance Men

Established Over 35 Years

TOP PRICES PAID

CONFIDENTIAL SERVICE

DISCREET AND EFFICIENT

HOUSE CLEARANCE & CLEAN

SINGLE ITEMS PURCHASED

SEE MORE at
www.mickanddens.co.uk

T: 0116 233 8828
M: 07710 025 109

63 King Richard's Road
Leicester LE3 5QG

*"Your first stop for full, part
house, garage or loft
clearance, distribution of
estate or simply downsizing"*

MEL GETS SPLATTED!

Menphys shop manager Mel Gordon was nominated by trustee Jim Matthews to 'get splatted' for Menphys. This is the latest social media trend to raise funds and awareness for the local charity.

Menphys supports local children, their families and young people with disabilities and complex learning needs. When Mel found out she had been nominated she saw it as a great way to fundraise.

On Friday Morning, 15th May, crowds gathered outside the Menphys shop on Carlisle Street pledging sums of money to splat Mel. She says: "Anything for Menphys!". Mel was then covered in a mixture of cream and eggs.

Anyone wishing to sponsor Mel, visit her in at the well stocked Menphys Shop in Carlisle Street, alternatively if you would like to get involved in Fundraising please call the Fundraising office on 01455 323 012.

To learn more about Menphys please visit www.menphys.org.uk
Tracey Morris.

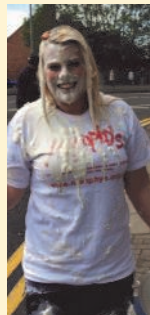

11am - 8pm

JULY 4th 2015

FREE BIKE PARK

Live music from over 20 bands, Acoustic Artists
Facepainting, Henna, Hair braiding, Glitter Tattoos
Licensed Beer Tent, Great Selection of Food Stalls
Workshops, Kickboxing, Crown Green Bowling
Kids Zone, Amusements Rides, Zorbing
FREE Entry Donations Welcome

Western Park, Hinckley Road (A47), Leicester, LE3 6HX

ZANDER EVENTS
RIPPE LEICESTER
Leicester City Council
DMU
Western Park Festival
www.westernparkfestival.co.uk

BRAIN *TAZERS*

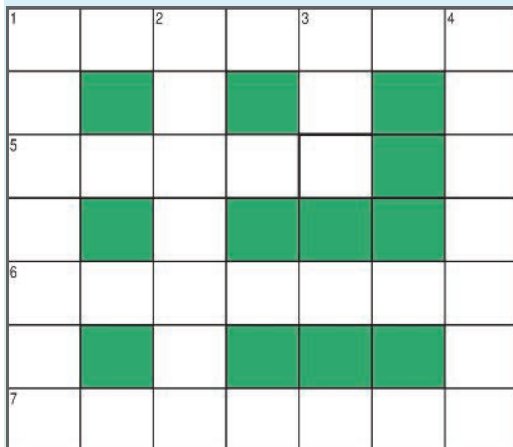

1 Across: Palladium bill **1 Down:** Bradgate Park Butchery **2:** Rolling musically **3:** Self image **4:** Online video sharing **5:** Tortilla **6:** Japanese massage **7:** Nightwear © *Paul Towers*

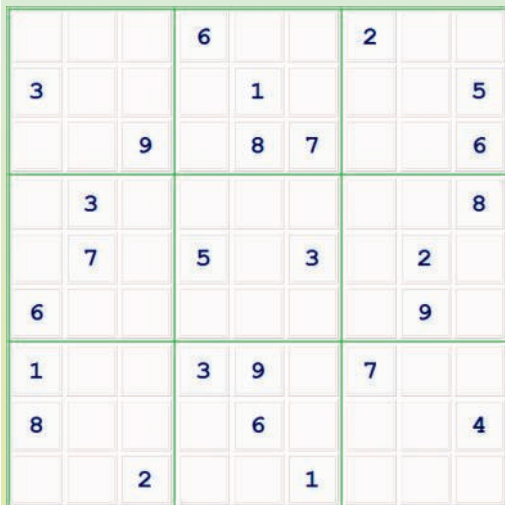

- Which word can be placed after these words to make 2 fruits? **CUSTARD** and **PINE**.
 - '**Horseplay pub pair**' is an anagram of which 3 precious stones?
 - Which two letters should appear next? **A, B, E, F, I, J, O, P --?**
 - Which number should appear next? **6, 14, 10, 18, 14, 22, 18, 26, 22 ?**
 - What word connects the following? **Top, Centre Focus, Target.**
 - Which UK resort is **Preamble Hot?**
- Solutions at www.westernparkgazette.co.uk

THE CARPET CAVERN LEICESTER

25 NEVANTHON ROAD, LEICESTER, LE3 6DR
0116 255 4335



Free Estimates & Free Measuring
Quality Carpets
Laminates & Vinyls

**15% OFF
ALL FLOORING***
MORE GREAT
BARGAINS
IN STORE

0116 255 4335

www.thecarpetcavern.co.uk
info@thecarpetcavern.co.uk

* Terms & Conditions apply.
Time limited & not in conjunction with any other offer

EVANS

BUILDING SERVICES

**All building work,
conservatories, windows & doors,
landscaping and repairs**

NO JOB TOO SMALL

**Call Richard on 07725 648605 or 0116 2514990
to arrange a free quotation**

12 Henley Rd, Leicester

evansbuildingservices.com

WOODGATE COMPUTERS

One call that's all! Computer services you can depend on!



- **APPLE MAC REPAIR**
- **LAPTOP REPAIR**
- **PC REPAIR**
- **DATA RECOVERY**
- **MOBILE PHONE REPAIR**
- **GAME CONSOLE REPAIR**
- **CCTV**
- **NETWORKING**
- **HOME & BUSINESS SERVICES**



Independent Repair Centre for



WOODGATE COMPUTERS
70, WOODGATE
LEICESTER LE3 5GG

**PHONE 0116 262 3999
FREEPHONE 0800 644 0686
MOBILE 0791 337 2633**

www.woodgatecomputers.com

