

More on pages 10 & 11

MPH CONSTRUCTION & CARPENTRY

Loft Conversions

Over twenty-five years of loft conversion experience in and around Leicester



Tel: 0116 2258344 Mob: 07581 430 638

www.mphconstructioncarpentry.co.uk





Painting and Decorating

A.W. NOTMAN Est. 1982

Interior and Exterior

**Specialists in Resin Repairs to Fascia Boards,
Windows, Doors & Conservatories etc.**

(See our website for details)

Tel: 0116 2854 160 Mob: 0776 822 0793

Email: awndecor@yahoo.co.uk

www.a-w-notman-painting-and-decorating.co.uk



DA LANDSCAPES

SLABBING • GRAVELLING • FENCING • TURFING

• GARDENS CLEARED

• TREES/HEDGES CUT & REMOVED

OAP DISCOUNTS!

0116 233 0007

07909 724 435

A.J.S Architectural Services

Building Plans for

EXTENSIONS - LOFT CONVERSIONS STRUCTURAL ALTERATIONS

From initial design right through to Planning
Permission and Building Regulations approval.
We take care of all the details, liaising with the local
authorities on your behalf.

CALL FOR YOUR FREE CONSULTATION

T: 0116 254 9576

M: 07788 416 806

M: 07974 263 607

E: ajs-architectural@hotmail.co.uk



A.J.S Architectural Services

24 Wentworth Road, Leicester, LE3 9DF

Over 20 Years Experience

Expert Advice, Reliability and Quality

Hello From The Editor

Welcome to June's Western Park Gazette and in this edition...

We wandered off to Glastonbudget for three days of music and beer (It's a horrible job involving VIP treatment and backstage photography but somebody's got to do it!), then a week later it was off to the annual Riverside Festival on the banks of the river.

In other news; Josh at the West End Brewery had his shoulder length hair hacked for charity and now looks like a matchhead, Western Park's Got Talent raised £330 for continuing work on the new Hall at St Anne's but otherwise, locally, it's been a fairly quiet few weeks.

In this month's regular features; Helen Knott finds some strange things in the park, Roger Blackmore visits the archaeological dig near the Stibbe factory, Tony Huxley gets his nose working on some very surprising plant scents and we welcome Mark Brennan from Hinckley Road Policing Unit as he makes his debut writing the police update.

And the Sudoku and crossword lay in ambush on the inside pack page ready to thwart you!

Follow us on Twitter @mygazette & Facebook by searching for the Western Park Gazette.

If you've got a local news story then email:

editor@westernparkgazette.co.uk

Visit www.westernparkgazette.co.uk

Just So You Know....

- Content in this magazine may not reflect the beliefs or opinions of the publisher.
- The copyright of all text and advertisements designed or authored by The Western Park Gazette and its officers, remains with the publisher at all times.
- If you're supplying under copyright artwork or articles, Rapsallion Media assumes you have the right to do so.
- All advertising copy you supply must be accurate, truthful and be ASA compliant.
- You need our permission to reproduce any part of this magazine or associated website content.
- We are not responsible for transactions between Gazette advertisers and their clients.
- We don't accept liability for loss or damage as a result of omissions or errors once content is submitted.
- We don't print editorial endorsements of products or services. Full terms and conditions are on line.
- All content is published in good faith.
- **Copy Deadline June 29th 2017**

To Contact - Call 07939 115 724
e:editor@westernparkgazette.co.uk
e:sales@westernparkgazette.co.uk

Published by Rapsallion Media

**62 Ainsdale Rd
Leicester LE3 0UA**

Printed by **Flexpress Ltd**

6 Coal Cart Road, Interchange,
Birstall, Leicester, LE4 3YB



Events Diary

Peter Crebbin's Cool Swing Band: 1st Sun Monthly. at the Hilton Hotel, Meridian. 1-3.30pm

Thursday Club: 2-4pm. Robert Hall, 147 Narb' Rd.

West End Pay As You Feel Cafe: Thurs 7-8.30pm. Tues, Fri & Sat 11-3pm. WE Centre. Andrewes St.

Coffee Mornings: Fridays 10-12noon. St. Anne's Hall.

Relaxed Dru Yoga Sessions with Emma: Sunday's 7.15 - 8.30pm. St Anne's Hall. 07393 811150.

Pub Quiz: Last Tues of the month. West End Brewery Braunstone Gate. 8-10pm.

Upstairs @ Western: Find The Right Words - 14th June. Word - 17th June. Edinburgh Preview shows - 22nd & 25th June. Car Park King - 27th & 28th June. Junk Food Variety Project - 15th June. More Info: w.upstairsatthewestern.com

Antiques Roadshow: 15 June. 9.30-7pm. Abbey Pumping Station. Free event.

Bridget Christie (Comic): 22nd June. Little Th.

Trainspotting Live: 20th-24th June. Curve.

Western Park Open Gardens: 24th June. 1-5pm. Tickets from the Hall at St Anne's.

Jive Talkin Bee Gee's Trib: 24th June. Little Th.

Big Lunch: 25th June. Rally Park. 12-4pm. Free.

Bootleg Blondie: 30th June. Y Theatre.

Gangsta Granny: 28th June-2nd July. DM Hall.

Noel Coward's Hay Fever: 3-8th July. Little Th.

Miss Saigon: 1st-22nd July. Curve

Enderby Youth Band: 2nd July. Western Pk. 3pm.

Western Park Fest: Sat 8th July. From 11am.

Holmfields

BUILT IN QUALITY



kitchens

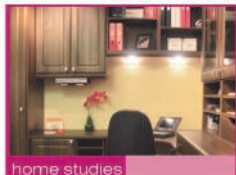

home studies



bedrooms

Your Local Family Run Business

Fitted Kitchens, Bedrooms & Studies • Design & Planning
Installation Services Including Building Work

Holmfields Showroom 17 Carlisle Street Leicester LE3 6AH
T: 0116 255 6669 F: 0116 255 6668 E: support@holmfields.co.uk

www.holmfields.co.uk

Woodgate Eye Centre

SPECIAL OFFER

WIDE RANGE OF
PRESCRIPTION SUNGLASSES
E.G. RADLEY'S FROM £49.95!

SAVE UP TO £55
ON 100'S OF DESIGNER FRAMES
FROM ONLY £30!

• SPECIAL LENS OFFERS AVAILABLE!

FREE Sight Tests for Under 16's • NHS & Private Testing
NHS VOUCHERS ACCEPTED

- Lens Replacement Service • Fast & Efficient Repairs
- Glasses Made On-site • Great Value Frames
- Contact Lenses

87 Narborough Road
Tel: 0116 2241 767



Open: Mon-Fri 8.00am-6.00pm
www.cheapglassesleicester.co.uk

Terms apply. OFFERS EXPIRE 30.08.17 & dependent upon stock



FOSSE TAXIS

24-7 SERVICE
AIRPORT PRICES

Other Airport & Seaport Prices Upon Request

LOCAL, CLEAN & MODERN VEHICLES TO:

	CAR	5 to 8 SEATER
East Midlands	£22	£33
Birmingham	£38	£50
Luton	£70	£99
Heathrow	£90	£125
Stansted	£90	£125
Manchester	£90	£125
Gatwick	£110	£160

MINIMUM FARE £3.50 FREE CALL/TEXT BACK

0116 232 22 22

www.fossetaxis.co.uk

THE HACKENING

Braunstone Gate pub owner and brewer Josh Gray got the chop for charity in May.

Josh who runs The West End Brew Pub went from D'Aragnon to Mr Potato Head in the space of 20 minutes as top Leicestershire stylist Scott Bailye hacked away - streaming it live on Facebook.

Josh, who spent years growing shoulder length locks raised the money through a raffle and donations both online and in the pub. He said

"It was a fantastic night! We raised a thousand pounds in total for the Air Ambulance and my hair's been donated to the Little Princess Trust who make wigs for children going through cancer treatment.

"Everyone who came along to watch and donate in person or online has helped save a life - Thank you so much!"

You can see "The Hackening" video on Scott Bailye's Facebook page.

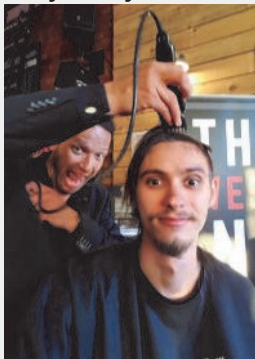

WE GOT TALENT!

On May 17th in the Hall at St Anne's and after experiencing some technical difficulties, this year's Western Park's Got Talent got going..!

16 acts, over 25 young people performing a range of different talents and a great crowd to applaud their hard work! From singing and table tennis skills, to piano performances and dances!

This year we embraced new performers to and welcomed back familiar and well-loved faces, too!

A huge thank you to the community for your continued support in our 3rd year of running! Thank you to those who donated raffles prizes & created our wonderful graphics!



Overall, we raised £330 which will go towards supporting WWCE in their continued efforts to acquire the Western Park Buildings.

There's the chance to see all performers again at this year's Western Park Festival on July 8th.

Anna Macaulay

ALL WEATHER WINDOWS AND CONSERVATORIES

SENIOR CITIZEN DISCOUNTS

Conservatory Showroom

palmer's

ULLESTHORPE GARDEN CENTRE



5 WINDOWS £895



DOORS £399 each

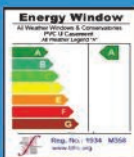

FENSA

Registered Company



The builders of Leicester Royal Infirmary's Conservatory

VICTORIAN CONSERVATORIES £3999 (3m x3m inc. Base, Fitting & VAT)



*Available

0800 783 4110 anytime
www.allweatherwindowsanddoors.co.uk

Credit Cards



SHOWROOM 179 FOSSE ROAD NORTH LEICESTER

The Crows Nest

Leicester's Most Popular Family Carvery, Steakhouse & Venue

EVEN MORE CHOICE FROM CHEF KHALID



2 FOR £10!

Liver & Onions
Chicken Tikka
Chicken korma
Chilli Con Carne
Bangers & Mash
Ham, Egg & Chips
Chef's Pie of the Day
Beef or Veg Lasagne
Veg Thai Green Curry
Mushroom Stroganoff

MAIN COURSES FROM ONLY £6.95
ALL DESSERTS £3.45



SUNDAY CARVERY
FROM £5.95
12.00-7.00pm

SOMETHING FOR EVERYONE ALL WEEK

Mon: Champion's League Poker

Thurs: Kelly Jenns

Fri: Dave Mazzei's Ultimate Karaoke

Sat: Live Entertainment & Disco

Sun: Karaoke & Disco

60's, 70's, 80's & 90's

www.crowsnestleicester.com



Find us on
Facebook

sky SPORTS

BT Sport

NEW THIS SUMMER



Chicken or Steak Fajitas

£7.95 Tender strips of meat with marinated peppers & onions; served with salsa, sour cream, guacamole & cheese

Sth Fried Chicken Wrap

£6.95 Served with salad in a soft tortilla wrap & chips

Club Wrap

£7.95 Chicken & bacon with grated cheese, sliced tomatoes & lettuce served in a soft tortilla wrap

Steak Wrap

£6.95 Tender strips of steak with caramelised onions, salad & chips

ON @THE CROWS

KELLY JENNS EVERY THURSDAY
FREE PROSECCO FOR PARTIES OF 10 OR MORE!

SAT 17th JUNE

Moose Knuckle

(Covers Band)

SAT 24th JUNE

Just For Tonight

(Covers Band)

SAT 1st JULY

Dawson & The Descendants

SUN 2nd JULY

Tanni's Reggae Tribute

(From 4.30pm)

1 Glenfield Road East, Leicester 0116 262 8826

SD PLASTERING & TILING

All Aspects of Plastering & Tiling

- Domestic
- Commercial
- Insurance

FREE ESTIMATES

T: 0116 348 3354 M: 0771 353 1096

e: contact@sd-plasteringandtiling.com

www.sd-plasteringandtiling.com



SD HANDYMAN SERVICE

FOR ALL THE JOBS AROUND THE HOME THAT NEVER GET DONE

NO JOB TOO SMALL
COMPETITIVE RATES
FREE ESTIMATES



CALL STEVE
M: 0771 353 1096

ES Elizabeth Stone Gardens



Tel: 07838 391175

Your Local Expert Gardener!
Garden Maintenance
Lawn Care & Hedge Cutting
Garden Design
Specialist Pruning

Fully qualified with over 10 Years of Stately Home & Botanical Garden Experience

e: elizabeth@elizabethstonegardens.com



Look for es_gardens

Ratae - Regional Capital

It was in my first year as a student at the University of Leicester, back in 1960, that I paid sixpence in old money (I think it was) to go down into a cellar beneath what is now the Holiday Inn. My purpose was to view a spectacular Roman mosaic. This mosaic can now be seen in the Jewry Wall Museum. Currently, archaeologists are uncovering yet more evidence of the size of the Roman town of Ratae Coritanorum. This is taking place on the site of the old Stibbe Factory on Great Central Street.

This latest "dig" has proved immensely popular with local people who, when the site was opened to the public at the beginning of May, were queuing round the block to view the latest discovery. As a result more and more opening times had to be added over the next couple of weeks.

In addition to this other significant mosaic, the Stibbe workings have uncovered the remains of two substantial Roman buildings which provide extra evidence that the city was considerably more than merely a crossing point for the Fosse Way across the River Soar.



Photo: Robin Mathewman

It is now clear that our city was a regional capital of some importance. We know that the Jewry Wall is reputed to be the tallest Roman structural remains above ground in Britain. Indeed the growing number of visitors to Leicester, in the aftermath of the discovery of King Richard's remains, (and also, dare one say it, the historic Premier League victory of Leicester City!) are proving to be very impressed with the mounting evidence of our Roman heritage.

Certainly the queues to visit this latest site last month clearly shows the mounting interest amongst local residents in the history of our city.

I understand that local archaeologists and students involved in the work are delighted with the enthusiasm shown by the public. It makes me wonder whether there are yet more treasures to be found in some cellar elsewhere under our city streets.

Roger Blackmore

Shepherds Bathrooms

73 Hinckley Road Leicester LE3 0TD



**GREAT OFFERS
IN STORE!**

cleargreen *Burlington* BRITTON *aqua* clearwater *Zanussi*
BATHROOMS BATHROOMS CABINETS BATHS

**Superb Bathroom Supplies and Installation
Fitted by Qualified and Time Served Experts
Huge Range to Fit Any Budget
Extensive Showroom**

Ring us for more information or call into our showroom

0116 255 4351

Est. 1925

www.shepherdsbathrooms.com

Open Monday-Saturday



KNOTT'S LANDING

Under what set of circumstances is it possible to leave your bra festively adorning the iron fencing of the park? How does your duvet cover end up in the bin at the park gates?

There are a lot of things you can do in a park legally and safely but I can't work out how you might end up losing your underwear and your duvet cover! I can kind of understand if you were sleeping rough in there, but if you were sleeping rough you would probably want both your underwear and your duvet cover. It's been chilly at night recently!

If it were young people enjoying themselves in a furtive fumbling sort of way, I can see that you might accidentally leave things behind but you wouldn't leave your smalls gaily flapping away on the fence for all to see! Were they helpfully put there by a third party in case they were lost? I did that once with a stuffed Rabbit I found in the play area but I'm not about to pick up someone's bra and leave it dangling in case they 'pop by' looking for it!

Maybe the bra belonged to a woman who was walking home from work in the hot weather and suddenly, it all got too much and she just decided there and then to take her underwired, uncomfortable bra off and walk home without it. Choosing

comfort and happiness over restriction and sweat rash, her inner feminist leapt into action and she discarded the bra on the fence as an unwanted trapping of the patriarchy before sashaying home to shower? I'd like to think this was true.

The duvet cover is more problematic. It does show a level of preparation for furtive encounters but it's a bit on the low rent side of things. Surely a sofa in the living room is a more traditional location for such things? Or in your bedroom? Or the shed? And doesn't your mum go nuts when she can't find the duvet cover that matches the pillowcases she's just washed? Also, why did you turn it inside out before you put it in the bin?

I'm never going to know the answers but I've had hours of idle speculation out of it. Every cloud has a silver lining and all that... maybe that's what the duvet cover was?

Helen Knott



© South Park Studios

Plumbing & Heating

RUDKIN & HERBERT LTD Est. 1992

- All plumbing work undertaken
- Full heating systems
- High efficiency condensing boilers
- Boiler replacement
- System upgrades & flushing
- Landlord certificates
- Registered solar hot water installers
- Under floor heating systems
- Bathrooms, wetrooms & showers
- Registered solar PV system installers
- 7 year guarantee on all boiler installations

NOW OPEN
BATHROOM & RENEWABLES SHOWROOM



£60 BOILER SERVICE - WITH THIS ADVERT

www.rudkinandherbert.co.uk

LEICESTER 0116 202 9775

HEAD OFFICE : 80 UPPERTON ROAD, LEICESTER, LE3 0HB



DAYMANSdiy

www.daymansdiy.co.uk

LATEST OFFERS

KEY CUTTING FROM £3 EACH
NUTS, BOLTS & SCREWS
SWEEPING BRUSHES
ROOFING FELT
WORK WEAR & BOOTS
GARDEN & POWER TOOLS
WIDE DECORATING RANGE
FENCE PANELS (ALL SIZES)
HEAVY DUTY CHICKEN WIRE
BIRD FEEDERS, TABLES & FOOD
BALSA WOOD - LARGE SELECTION
ELECTRICAL CABLE OFF THE REEL
DRAFT EXCLUDERS/FILM GLAZE
GARDEN INCINERATORS NOW £19.99

SUMMER'S HERE!

COMPOST: 75L BAGS; £6.99
OR 2 FOR £12.00

COMPOST: 20L £3.50 / 2 FOR £6.00

COMPOST: 10L FOR £2.50

STRIMMERS / EDGE TRIMMERS
FROM £34.00

STONE GARDEN ORNAMENTS

FROM ONLY £5!

NEW SELECTION OF

HOZELOCK

FITTINGS & REELS



GAS UP THE BBQ!

KEEP COOL!

DESK FANS FROM **£14.99**

PEDESTAL FANS FROM

ONLY £1999!

NEW!

RANGE OF ABUS LOCKS

CROWN PAINT

WHITE/MAGNOLIA

MATT VINYL EMULSION

7.5L ONLY **£14.99**

OR 2 FOR **£25!**



BEDDING PLANTS

£2.75 A TRAY OR £10 FOR 4!

HANGING BASKET PLANTS

£1.99 Each 3 for £5!

WHEELBARROW:

£34.99

ROOFING FELT

FROM: £19.99 (5m ROLL)

10m AVAILABLE



STOCKING

Einhell

POWER TOOLS

CALOR Gas

**FREE DELIVERY
UP TO 5 MILES!**

DEWALT



0116 262 4970

103 -105 King Richard's Road, Leicester, LE3 5QG

DOWN TO THE RIVER

The 20th Riverside Festival, one of Leicester's major free summer highlights, took over the River Soar, Castle Gardens, Bede Park and Western Boulevard for another year of sun (mostly!) and watery fun!

The first weekend in June saw the traditional dragon boat races, trips on canal boats and a host of fun filled family activities from canoeing to crafts accompanied by live music on the piazza.

Younger children were well catered for with the funfair, Bookbus and face painting whilst adults relaxed in the park with a pint and samples of street food from across the world.



Visit the Western Park Gazette's Facebook page for the video



**Quality building work, extensions,
conservatories & hard landscaping**

**Contact Richard for a free quote on
07725 648605 or 0116 2514990**

evansbuildingservices.com

Henley Rd, Leicester



Are You Tired of Struggling To Hear?

Then visit Leicester's **leading** hearing aid centre



We offer a **full range** of services including

- Ear wax removal via microsuction or irrigation
- 0% finance available, also interest bearing over 24/36 months
- Lyric & Phonak
- Unique 2 full time centres in 1 county with 3 ear care professionals
- 2 audiologists & 1 ear care assistant
- Fabulous home care service for clients who are not mobile
- Clinical trial centres for special studies and latest technology



Come in today for a **FREE** Consultation and hearing test.
www.hear4u.co.uk

Visit: 227 Hinckley Road, Leicester LE3 0TG
 Call: 0116 262 3279



Want to Pay Less Tax or Starting Out in Business?
Need a Pro-active Accountant?
Struggling with your Tax Return?
LET US HELP

K KIRT & CO
ACCOUNTANTS

ACCOUNTING TAX & BUSINESS ADVICE
Friendly and Professional Local Service

0116 285 2694

60 Hinckley Road Leicester LE3 0RB
e: info@kirt-accountants.co.uk

www.kirt-accountants.co.uk

CIMA

MDL

HANDYMAN SERVICES

Gardening, General Repairs, Electrics, Locks,
Plumbing, CRB Checked, 30 Years Experience

CALL MICK

07407 658 160

E: mdlhandymanservices@gmail.com

tree and stump removal | tree pruning | planting | hedge
maintenance | logs and wood chip | planning permission

Your local tree surgeon
call for a free, no obligation quote.



BUDDING
professional tree care

SKILLED & KNOWLEDGEABLE

QUALIFIED & INSURED

RELIABLE & FRIENDLY

0116 366 9975 | 07906 360 529
enquiries@buddingtrees.co.uk
buddingtrees.co.uk

OPEN GARDENS RETURN

Every two years the gardeners of Western Park throw open their gates to visitors.

This year's immensely popular Open Gardens Event is on Saturday 24th of June, between 1 and 5pm, and is raising money for LOROS, Healing Little Hearts and the refurbishment of the front part of the new Hall at St Anne's on Letchworth Road.

Two years ago over 300 gardening enthusiasts made their way through 18 gardens, enjoying entertainment and ice cream along the way. Organisers hope this year's will be equally successful and will include music from local Jazz maestro Peter Creb-bin and his Cool Swing Band, afternoon tea in the hall and a variety plant and produce stalls.

Tickets and guide map are £4.00, children under 16 Free and will be available from The Hall at St Anne's.

If you're holding a local event or have news from Western Park, Westcotes and the Square Mile: email editor@westernparkgazette.co.uk



ROOFING by PAUL TURNER
AND GENERAL BUILDING REPAIRS

Re-roofs
General Repairs
Welsh Slating
Lead Flashing
Re-riding

Over 30 years Experience

Tel: 0116 210 14 16
M: 07816 851 911

As Recommended by Knightsbridge Estate Agents



Foot Health Care



DO YOUR FEET NEED SOME SPECIAL CARE?

Ingrowing Toe Nails, Thickened Nails, Fungal & Athletes Foot,
Verrucas, Nail Trimming, Corns, Calluses, Diabetes, Cracked
Heels, Toenail Reconstruction, Medi pedi

MICHELLE BRETT

DipCFHP MPSPract

For Home Visits Call **07983 401 247**
Clinic Appointments: **0116 262 3279**
At Hear 4U, 227-229 Hinckley Rd, Leic, LE3 0TG
email: michellefh@gmail.com

WESTHILL HEDGEHOG

We have a hedgehog living in our garden! We first became aware of it in January when our recycling bags were being clawed open. My husband then saw it on top of a bag trying to get in.

I have been putting out hedgehog food, once it gets dark, each night but this week the hedgehog appeared on the patio just as I was leaving the food dish. Our garden backs onto others from The Meadway and Glenfield Road and having done some research into habits, habitat and food, I hope people with gardens might be interested in making them hedgehog friendly.

Hedgehogs are endangered and are often short of food, water and shelter. Everyone can help by checking that there is a gap under fencing so they can travel through several gardens each night.

Making a feeding station is easy. Cut a hole in a large plastic or wooden box, big enough for the hedgehog to get in but not cats or foxes, weight it down with a brick. Put a dish of dried hedgehog food and a dish of water inside. (They also love mashed banana and chopped boiled egg or small pieces of soft fruit.) No milk! Do this preferably once it is dark and clean the dishes each day.

Sue Findley



Maroniques

HAIR TAN BEAUTY

SUNBED: 60 Min ONLY £15.00!
10% OFF ALL CUT & STYLING!*

*(With this ad until 31.08.17)

0116 233 5150 

99 King Richards Road LE3 5QG

THE WRIGHT DECORATORS

Steve Wright
Local Decorator
30 years Experience
All Work Guaranteed

For all your interior and exterior decorating needs

Call 0116 2241 959 M:07810 810 291

e: thewrightdecorators@hotmail.co.uk
49 Lindfield Road Leicester LE3 6HL



CONFIDENTIAL HOUSE CLEARANCE

- Single items or complete houses
- Same day call out - prompt & efficient

ALL HOUSEHOLD ITEMS RECYCLED

(0116) 233 8828

Eve: 0116 287 8500 Mob: 07710 025 109

mick&den

www.mickanddens.co.uk

Visit our new online furniture site www.mdfurnitureland.co.uk



Which?
**Trusted
Trader**

ASSOCIATED WINDOW CLEANING

Established 20 Years

FREE WINDOW CLEAN FOR EVERY GUTTER CLEAN



WINDOW CLEANING GUTTER CLEANING UPVC RESTORATION

- Reliable & Fully Insured Quality Window Cleaning
- Residential & Commercial Cleaning
- Competitive Prices
- Regular & Reliable Service to Suit Your Budget
- Flexi-payment Options Available

For a **FREE QUOTATION** Call **Dean**
0800 955 2544 or 07779 574 784



- We will change beds!
(Nothing nicer than a fresh bed!)
- We can load/unload your dishwasher
- Our service includes skirting boards,
lights & light switches as standard
- Ironing service also available

For a free no obligation quote please contact

07780 00 90 90

0116 284 9833

www.cleanedandgleaming.co.uk



Glastonbudget 2017

Four days after the horrific bombing in Manchester and a week before the latest London outrage, Leicestershire issued a defiant up-
you-ers to the psychotic fruitcakes who target innocent people having fun.

Glastonbudget hit capacity as 12,000 people from across the county and beyond made their way to the Turnpost Farm near Wymeswold for the world's greatest tribute band and new music festival.



Yes, there was an armed police presence but that didn't stop the crowd retracting with demented enthusiasm to some fine performances.

With the return of familiar faces and the arrival of some newer ones, the whole lot of them gave their all. Familiar tribute artists like Ben the Michael Jackson tribute and the Bootleg Beatles knock out superb renditions of these iconic artists.

T-rextasy is the full embodiment of Mark Bolan's glitter rock, Totally Tina struts, Mercury poses and the Bruce Springsteen tribute is the Boss!

From Led Zep to the Black eyed peas, your musical taste is catered for, no matter how odd. I discovered I really liked thrash metal treatments of elderly 70's disco as perpetrated by US group Tragedy. Who knew?

Obviously, the elephant in the room was the murderous bombing in Manchester a few days earlier. This was sympathetically and appropriately handled with a minutes silence during the Oasis set. You could hear a pin drop.

Glastonbudget returns next year for another three day boogiefest and you'd be mad to miss it.

Visit the Gazette FB page for photos and videos.

Richard Perry



ARTI JEWELLERS

Est 1984



GOLD BOUGHT FOR CASH!

**Top Quality Expert Service
Silver & Gold Jewellery
Ear & Nose Piercing
Competitive Prices
Jewellery Repairs**



14 CT GOLD JEWELLERY SPECIALIST



**10% OFF
SELECTED
NECKLACES**



Tel: 0116 254 5091

www.artijewellers.com

65 NARBOROUGH RD, LEICESTER LE3 0LE

OVENCLEAN
The original oven cleaning specialists

Ovens, Extractors,
Microwaves & BBQs
Expertly Cleaned

£5 OFF!
QUOTE THIS ADVERT!
*For a full oven clean
only from the Ovensclean specialist

Put the sparkle back into your oven

Call Neville on 07948 622 379

www.ovenclean.com

sustrans
JOIN THE MOVEMENT

Wanted: **Community Support Co-ordinator**
£8.12 - £9.12 p/h - (\$US2154)

22.5 hours per week – 11 month contract

Apply online: <https://apply.sustrans.org.uk/58328SUS>

Application pack from: Ninety Six Degrees,
42 Braunstone Gate, LE3 5LG.

Closing: Monday 19 June 2017.

<http://www.sustrans.org.uk/about-us/vacancies>

ALL domestic plumbing & heating work undertaken.

"Call us today"

West End
PLUMBING
AND HEATING LIMITED



Boiler Replacements
System Upgrades
Boiler Maintenance & Breakdowns
Full Central Heating
Domestic Gas Installation & Repairs
Underfloor Heating
Bathroom Refits
All General Plumbing Work

OFFICE
0116 254 8462
MOBILE
0771 7477 532

57 Letchworth Road, Leicester, LE3 0FL

E-mail: westendplumbingandheating@hotmail.co.uk

WESTERNPARK
JOINERY AND BUILDING SERVICES

LOCAL FAMILY RUN BUSINESS

LOFT CONVERSIONS, EXTENSIONS, ROOFS,
KITCHENS, DOORS & FULL HOUSE RENOVATIONS
Speedy Builds & Minimal Disruption

PHILIP INCHLEY: 07920 763 697

RICKY INCHLEY: 07880 886 038

E: wp.joinery@yahoo.com

June Police Update

Hello! I'm Mark Brennan the new Neighbourhood Sergeant for the Fosse Ward team replacing Mike Hooper who has moved onto a new role. You can see who is currently in your local policing team by pasting your post code into the Leicester police website.

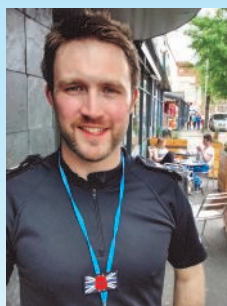

This month the shocking incidents in Manchester and again in London are central to our policing work. We have been providing extra patrols in key areas to provide reassurance to the public. It's important we all continue to be vigilant and we want to hear from you if you see anything suspicious, be it a vehicle, package or person. You should rely on your instincts and call us if you are in any doubt.

Officers would like to speak to a man in connection with six distraction burglaries involving elderly people in the Westcotes and Beaumont Leys areas. The offences happened between 7 and 10 of May and money was stolen in the majority of the incidents. The suspect gained entry to the properties after claiming to be carrying out work at the address or a neighbouring property.

Please take a look at the photo and if you recognise the man or have any details that can help please call 101, quoting incident 17*194537.

I want to advise all readers, regarding these types of incidents, that if you're not sure who is at the door - don't open it.

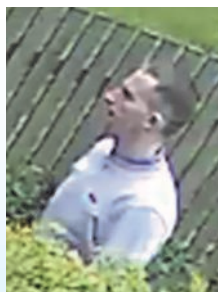

Check the identity of the caller by ringing the company they are claiming to be from i.e. gas, electricity, water and police using the telephone numbers listed in your local directory rather than any supplied by the caller.

In other news, a traffic operation on New Parks Boulevard this month led to 40 vehicles being pulled over for issues of speeding, driving while on a mobile phone and driving with no seatbelt. These operations will continue in the area so drive safely and according to the speed limits.

The next local event for the Fosse ward team is the The Big Lunch on Sunday 25th June, between 12pm-4pm at The Rally Park, Off Tudor Road. We will be there and hope to see as many of you there as possible!

Sgt Mark Brennan

Tony Huxley's Compost Corner



On a recent trip to Norfolk a friend recommended a cliff top walk to see the gorse which was in full bloom and smelt of coconut. Coconut? They were right, the smell was almost identical. I couldn't believe I hadn't noticed this before.

We often overlook plant scent: there are some great mimics. Plenty of plants are known for their familiar scent, like Lavender, Roses or Fennel. But plants that produce the distinctive smell of another are a pleasing curiosity. *Philadelphus* blossom has the aroma of oranges. Apple Mint really does smell of apples. And Chocolate Mint does live up to its name.



Philadelphus

There are other plants that get chocoholics salivating. The best of these mimics is *Cosmos atrosanguineus* or Chocolate Cosmos. This half-hardy perennial is almost extinct in its native Mexico, but easily available to gardeners here. In exposed areas, it is best to cultivate it like dahlias -

give it winter protection or bring it into a frost-free greenhouse.

Those who like old-fashioned sweets should sniff out *Thuja plicata*, a conifer whose foliage smells of pear drops when crushed. Its cousin, *Thuja occidentalis* has the aroma of pineapple. *Cytisus batandieri* flowers also smell of pineapple, hence its common name Pineapple Broom.

The perfume of some plants can surprise you when it's not their main feature. *Elaeagnus* is grown for its evergreen and often variegated foliage. It's often used as a hedge, its flowers hidden and insignificant, yet they pack a potent punch. When you search for the source of that wonderful smell it's usually overlooked.

Cordylines are another popular plant, grown primarily for their foliage, but every now and then mature ones throw up an impressive flower spike. One of mine is doing just that at the moment and its scent is absolutely intoxicating.

So maybe the next time you go down the garden centre you'll be guided as much by your nose as you are by your eyes.

Tony Huxley

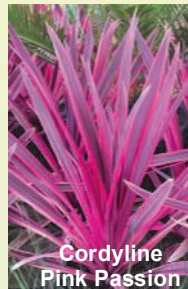

**Cordyline
Pink Passion**



Martin Page

YOUR LOCAL TREE SURGEON



- ✧ Are your trees too tall, blocking light or untidy?
- ✧ Do your hedges, conifers or shrubs need trimming?
- ✧ Would you like to remove that stubborn stump?

With 30 years of working in your area, I would be pleased to give you free advice and a free quotation



Call me now on **0116 250 5848**

www.arnwoodtrees.com

Constantly Recommended!

I ALSO SELL...
high quality
firewood logs





 Fully Insured



Sutton Hill Farm Country Auctions

We are a Leicestershire Auction House with a consuming passion for art and antiques.

AUCTIONS

Sat 17th June 2.00pm

General Auction

Fri 30th June 10.00am

**Antique, Fine Arts, Collectables
& Jewellery Auction**

Sat 8th July 2.00pm

General Auction

Sat 22nd July 2.00pm

General & Commercial Auction

Fri 4th August 10.00am

**Antique, Fine Arts, Collectables
& Jewellery Auction**

VIEWING TIMES

Weds/Thurs prior to Fri Auction: 10am-6pm

Fri prior to Sat Auction. 10am-6pm

FREE VALUATION DAYS

MON & THURS 10am-4pm

Tel: 0116 243 6922

www.suttonhillfarmcountryauctions.com
e: customerservice@suttonhillfarmcountryauctions.com

bid online at our auctions:

the-saleroom.com

Sutton Hill Farm Country Auctions

Sutton Hill Farm, Coventry Road,
Broughton Astley, Leicester, LE9 6QD

BRAIN TAZERS

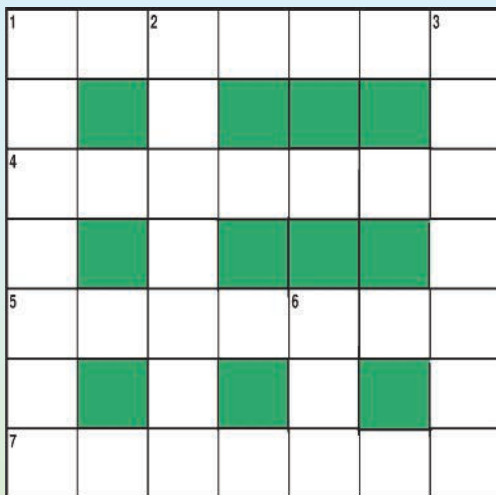

1 Across & 5 Across: June is Out....
(From Carousel) **1 Down:** Father of computing **2:**
One who stifles **3:** Of the bowel **4:** Scottish mag-
istrates **5:** See 1 Across **6:** A large container **7:**
Eccentric
© Paul Towers

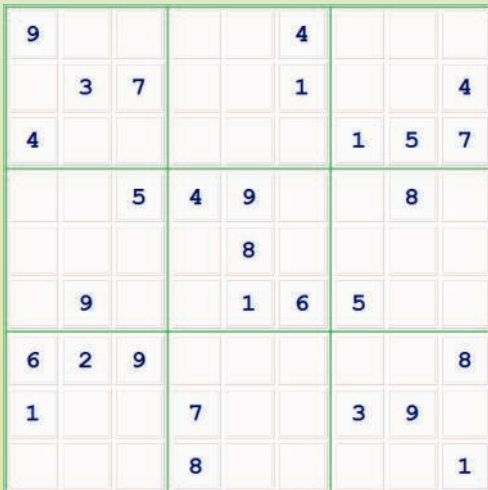

Solutions at www.westernparkgazette.co.uk

Got a local story or a great picture?

Are you holding an event?

Are you doing something special?

Tell us all about it!

editor@westernparkgazette.co.uk

Or via Twitter & Facebook

Carpets Leicester LTD

Free Estimates & Free Measuring
Quality Carpets Laminates & Vinyls

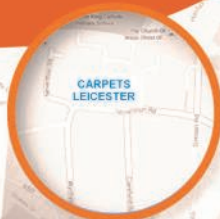

15% OFF*
ALL FLOORING
MORE GREAT BARGAINS
IN STORE
0116 255 4335
Finance Available
www.thecapetcavern.co.uk
info@thecarpetcavern.co.uk

THE CARPET
CAVERN
LEICESTER

25 Nevanton Road, Leicester, LE3 6DR

* Terms & Conditions apply.
Time limited & not in conjunction with any other offer



Barkers

Est. 1985

ESTATE & LETTING AGENTS

www.barkers1985.co.uk

Sales & Lettings

01162 758 338

38-44 Braunstone Gate Leicester LE3 5LG

WOODGATE COMPUTERS

One call that's all! Computer services you can depend on!



- **APPLE MAC REPAIR**
- **LAPTOP REPAIR**
- **PC REPAIR**
- **DATA RECOVERY**
- **MOBILE PHONE REPAIR**
- **GAME CONSOLE REPAIR**
- **CCTV**
- **NETWORKING**
- **HOME & BUSINESS SERVICES**



Independent Repair Centre for



WOODGATE COMPUTERS
70, WOODGATE
LEICESTER LE3 5GG

PHONE 0116 262 3999
FREEPHONE 0800 644 0686
MOBILE 0791 337 2633

www.woodgatecomputers.com



Terraclean is the only de-carbonising service of its kind in the world.....

A Terraclean service will:-

- Restore fuel economy
- Restore vehicle performance
- Save on costly repairs by prolonging component life
- Give immediate drive-away difference



Did you know?

Only Terraclean will restore your vehicle's performance and fuel economy by removing carbon deposits from your oxygen sensors and other engine components.

DAVE'S AUTO SERVICES

Unit 4, Duns Lane, Leicester,
LE3 5LX Tel: 0116 253 8561
www.leicesterterraclean.co.uk



www.leicesterterraclean.co.uk