

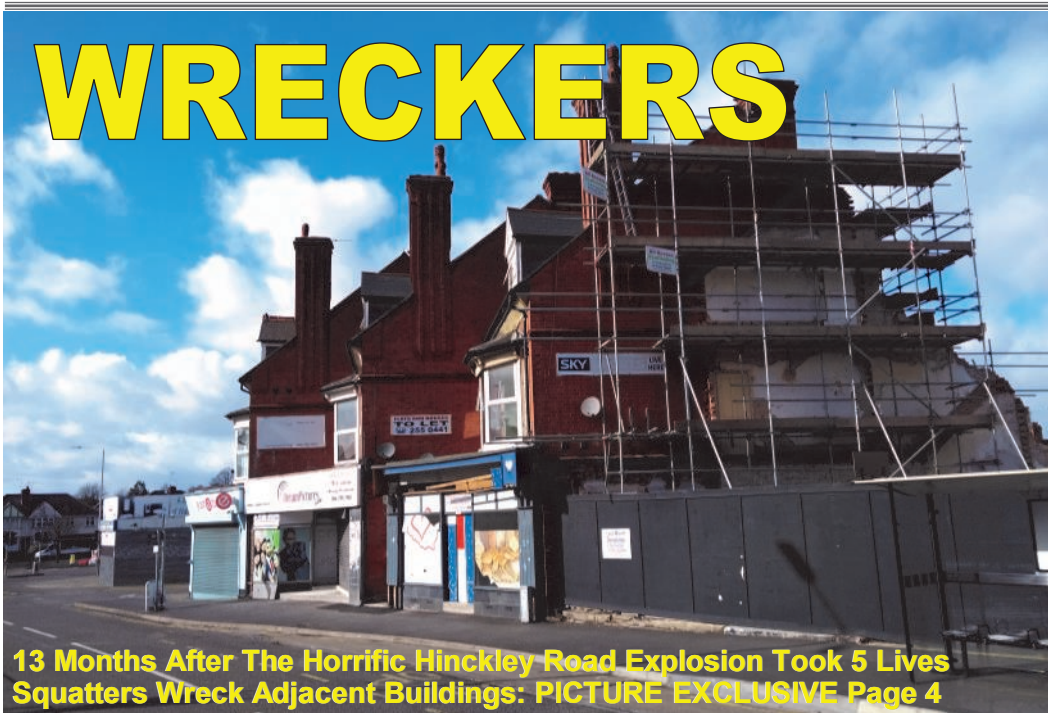

WRECKERS



**13 Months After The Horrific Hinckley Road Explosion Took 5 Lives
Squatters Wreck Adjacent Buildings: PICTURE EXCLUSIVE Page 4**

WE **LOVE** SELLING & LETTING HOMES!

CALL BARKERS
FOR YOUR FREE VALUATION
0116 270 9394

Barkers Est. 1985

Your property is our business

79 Queens Road Clarendon Park Leicester LE2 1TT • barkers1985.co.uk



Painting and Decorating
A.W. NOTMAN Est. 1982
Interior and Exterior
 Specialists in Resin Repairs to Fascia Boards,
 Windows, Doors & Conservatories etc.
 (See our website for details)

Tel: 0116 2854 160 Mob: 0776 822 0793
 Email: awndecor@yahoo.co.uk
 www.a-w-notman-painting-and-decorating.co.uk



DA LANDSCAPES
 SLABBING • GRAVELLING • FENCING • TURFING
 • GARDENS CLEARED
 • TREES/HEDGES CUT & REMOVED
OAP DISCOUNTS!
0116 233 0007
07909 724 435

A.J.S Architectural Services
Building Plans for
EXTENSIONS - LOFT CONVERSIONS
STRUCTURAL ALTERATIONS

From initial design right through to Planning
 Permission and Building Regulations approval.
 We take care of all the details, liaising with the local
 authorities on your behalf.

CALL FOR YOUR FREE CONSULTATION

T: 0116 254 9576
 M: 07788 416 806
 M: 07974 263 607
 E: ajs-architectural@hotmail.co.uk



A.J.S Architectural Services
 24 Wentworth Road, Leicester, LE3 9DF
 Over 20 Years Experience
 Expert Advice, Reliability and Quality

Hello From The Editor

Welcome to the March edition of the Western
 Park Gazette

It's been a little quiet over the last few weeks, hence,
 a lower story count than usual but we have secured a
 look around the surviving fire damaged shops on
 Hinckley Road ahead of their demolition. It is a dis-
 gusting mess but we've only published a few photos
 due to space limitations. The whole horrific fire and
 squatter damage can be seen on our website, Face-
 book and Twitter accounts.

As Brexit, may or may not loom, towards us, a group
 of local creatives grab the BS by the horns and pro-
 vide their own filmic take on the controversy.

In our regular features: Roger Blackmore, looks at
 the city's historic clocks, Emma Greasley has some
 timely advice for your spring garden and the police
 from Hinckley Road have spent a lot of their time
 closing down cannabis farms in our area, as Mark
 Brennan reports.

As always the crossword and Sudoku squat menac-
 ingly on the back page.

Twitter @mygazette & Facebook @ourgazette

If you've got a local news story or event email:
 editor@westernparkgazette.co.uk

BUY A NICE BIG ADVERT

e: sales@westernparkgazette.co.uk
 www.westernparkgazette.co.uk

Just So You Know....

- Content in this magazine may not reflect the beliefs or opinions of the publisher.
- The copyright of all text and advertisements designed or authored by The Western Park Gazette and its officers, remains with the publisher at all times.
- If you're supplying under copyright artwork or articles, Rapsallion Media assumes you have the right to do so.
- All advertising copy you supply must be accurate, truthful and be ASA compliant.
- You need our permission to reproduce any part of this magazine or associated website content.
- We are not responsible for transactions between Gazette advertisers and their clients.
- We don't accept liability for loss or damage as a result of omissions or errors once content is submitted.
- We don't print editorial endorsements of products or services. Full terms and conditions are on line.
- All content is published in good faith.
- **Copy & Advertising Deadline - April 1st 2019**

To Contact - Call 07939 115 724
 e: editor@westernparkgazette.co.uk
 e: sales@westernparkgazette.co.uk

Published by Rapsallion Media
 62 Ainsdale Rd
 Leicester LE3 0UA

Printed by Flexpress Ltd
 6 Coal Cart Road, Interchange,
 Birstall, Leicester, LE4 3YB



Events Diary

Fosse Co-op Camera Club: Fri. St Peter's Ch Centre, Westholme St. 7.30pm. fossecoopcameraclub.co.uk

St Anne's Weds Club: Monthly, 1st Weds. St Anne's Hall. Letchworth Rd. 2.30-4pm.

Free Thurs Club: 2-4pm. Robert Hall, 147 Narb' Rd.

West End Pay As You Feel Café: Thurs 7-8.30pm. Tues, Fri & Sat 11-3pm. WE Centre. Andrewes St.

Coffee Mornings: Fridays 10-12 noon. St Anne's Hall.

Women's Taekwondo. Fridays. Brite Centre. 10am.

Walking Group: Sundays. 2pm. 96 Deg. B-Gate.

Dru Yoga Sessions with Emma: 7.15-8.30pm. St Anne's Hall. 07393 811150.

Free Children's Art Club: Saturdays 10.30-12.00. Fosse Neighbourhood Centre. Mantle Rd.

St Anne's Spring Fair: 6th April. 11-2.00pm.

Upstairs @ Western in March 20th - **Find The Right Words** 23rd - **Janet**, 27th - **Choir Night**, 28th - **Red Turtle**.

Little Theatre. 1-6 April **The Unexpected Guest**, 9-13 April - **Adams Family Musical**.

Curve: 19-24 March. **The Worst Witch**, 26-30

March - **Comedy About A Bank Robbery** 7 April -

Julian Clary, 13-00 April - **Captain Corelli's Mandolin**.

Haymarket Theatre: 27 March - **Circus of Hor-**

rors, 29-31 March - **Dinosaur World Live**, 5 April -

Evening With Ryan Giggs

DM Hall: 22 March - **KT Tunstall** 25th March -

Gabrielle, 3rd April - **Steeleye Span**

HOLMFIELDS

Kitchens • Bedrooms • Studies



Kitchens

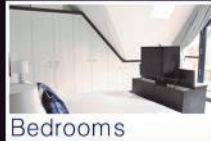

Bedrooms



Home Offices

Your Local Family Run Business

Fitted Kitchens, Bedrooms & Studies • Design & Planning
Installation Services Including Building Work

Holmfields Showroom 17 Carlisle Street Leicester LE3 6AH
T: 0116 255 6669 E: support@holmfields.co.uk

www.holmfields.co.uk



0%

COMMISSION
ON SALES
FEES*
FREE
VALUATIONS

*SUBJECT TO MINIMUM FIXED FEE

Contact: 01162 544555



FOSSE TAXIS



24-7 SERVICE AIRPORT PRICES

Other Airport & Seaport Prices Upon Request

LOCAL, CLEAN & MODERN VEHICLES TO:	CAR	5 to 8 SEATER
East Midlands	£22	£33
Birmingham	£38	£50
Luton	£70	£99
Heathrow	£90	£125
Stansted	£90	£125
Manchester	£90	£125
Gatwick	£110	£160

MINIMUM FARE £3.50 FREE CALL/TEXT BACK

0116 232 22 22

www.fossetaxis.co.uk

WRECKERS

13 months have past since the Hinckley Road explosion, claimed the lives of five people and horrified the country.

You would think the remaining severely damaged buildings, earmarked for demolition, would be hallowed ground and that no one would dare set foot in them. You would also be wrong.

As our exclusive photos show, squatters moved in and created even more carnage, including knocking down walls to gain access to more of the property and a nearby lock-up. Witnesses say that an unusual number of high value items were left in some of the rooms; including dozens of bikes, TVs and stereos.

Equally worrying; needles and human waste were found and the electric supply had been bypassed. It is a massive insult to those who lost their lives.

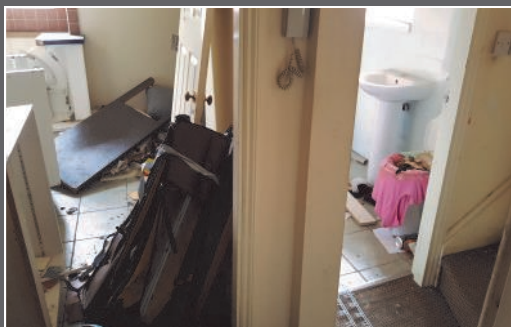

More pictures and a video walk through online at Facebook, Twitter and at www.westernpostgazette.com (Photos Adrian)

ALL WEATHER WINDOWS AND CONSERVATORIES

SENIOR CITIZEN DISCOUNTS

Conservatory Showroom

palmer's

ULLESTHORPE GARDEN CENTRE



5 WINDOWS £895



DOORS £399 each

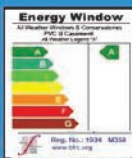

FENSA Registered Company



VICTORIAN CONSERVATORIES £3999 (3m x3m inc. Base, Fitting & VAT)



0800 783 4110 anytime
www.allweatherwindowsanddoors.co.uk

Credit Cards



SHOWROOM 179 FOSSE ROAD NORTH LEICESTER

**NEWLY
REFURBISHED**

CROWS NEST



Leicester's Most Popular Family Carvery, Steakhouse & Venue

Mothering Sunday Carvery

Serenaded by Beyond X

March 31st 12 noon - 6pm

Choice of Meats, Seasonal Vegetables,
Potatoes & Yorkshire Pudding

Regular - £6.95 Large - £8.95 Under 12's £4.95

Very Popular - Please Book in Advance

SPECIAL OFFER! FREE DESSERT

With Every Main Course + Drink
Valid Mon - Fri, 12-4pm Until 30.04.19

BOOK TO AVOID DISAPPOINTMENT

ENTERTAINMENT

FRI 22nd & 29th MARCH: MBS KARAOKE

SAT 30th MARCH: WELLARD WILLY

FRI 5th APRIL: AREA 51 (Covers Band)

EASTER BANK HOLIDAY MONDAY

**22nd APRIL: GREAT KID'S ENTERTAINMENT
WITH MR. TUMBLE**



22nd APRIL: CRASH (Covers Band)

Cut Out This Voucher

FOOD SERVED DAILY 11AM - 7PM

STARTERS FROM £3.75

THE GRILL FROM £8.25

MAINS FROM £5.45

BURGERS FROM £7.45

DESSERTS ALL £3.95

**Mon: redtooth Poker, Thurs: Kelly Jenns & Karaoke, Fri: Karaoke or Disco,
Sat: Live Entertainment & Disco, Sun: The Best Live Family Entertainment**

No Children after 8.00pm (Except Sun) Smart Dress on Fri & Sat Nights

GREAT FOOD OFFERS AT THE CROWS NEST

2 FOR £10

Monday - Friday 12noon - 7pm

Look for dishes with the logo

24£10

STEAK NIGHT TUESDAYS

2 x 8oz Steaks & all the trimmings
& bottle of Jack Rabbit

ONLY £24.95

BEER & BURGER WEDNESDAYS

Beef Burger, Pint of Carling or
Tiger only £8.95

Add a topping to your burger £1

Choose from cheese, bacon, chilli,
Sultana, mushrooms, onion rings

TREAT NIGHT THURSDAYS FREE DESSERT

with all main meals 5pm - 8pm

Excludes any other offer, valid on mains, grills or
burger dishes. Dessert choose from: Ice Cream
Sundae, Apple Crumble, Apple Pie, Spotted Dick or
Sticky Toffee Pudding

FRESH FISH FRIDAYS

Fish, chips, mushy peas &
round of bread & butter

£6.95, GO LARGE £8.95

SUNDAY CARVERY

Served 12noon - 4pm carvery,
full menu 12noon - 7pm

**REGULAR £6.95, LARGE £8.95,
KIDS (UNDER 12) £4.95**

1 Glenfield Road East, Leicester 0116 262 8826





First of Haul Couriers



Professional & friendly door-to-door service
LARGE, HEAVY, LONG DISTANCE or URGENT shipments

07796 282 394 firstofhaul@gmail.com

LEICESTER – Northampton – Milton Keynes – Luton – LONDON

Won a large item on eBay that's collection only?

Look no further, think of me First of Haul!

1st

Contact me for a free quote

www.firstofhaul.com

1st

Dinah Here to help



- Attending appointments
- Companionship
- Outings & activities
- Household tasks & garden tidying
- Dog walking & animal care
- Shopping
- Welfare checks

I am Dinah Scott and I have worked for 33 years in the Public Sector as a support worker. I am honest, reliable and caring. I have my own car, current DBS, insurance and can provide references. Please feel free to ring me with no obligation, for more information and a chat about individual needs. I am generally available up to 8pm for telephone calls.

Call 07866 279837

dinahmagscott@hotmail.com

Dinah Here To Help



PLUMBING & HEATING

CHEAP RATES • NO JOB TOO

SMALL • OAP DISCOUNT

• ALL WORK GUARANTEED

CALL MR DRIVER

01162 713334 / 0777 3514619



• FAST • FRIENDLY • RELIABLE

W.G. HARRISON & SON Ltd

Local Reputable Company Established Since 1877

We Offer a COMPLETE Service

PROPERTY REPAIRS & ALTERATIONS

Brickwork, Carpentry, Roofing

Plastering & External Rendering

Painting & Decorating

Domestic and Commercial Insurance Work

Tel: (0116) 262 1884

Email: awgharris@aol.com

Burgess Street Leicester LE1 4QH

The Tick-Tock Of History

It was quite an event in the city in 1868 when Joseph Goddard's iconic Clock Tower was completed. Carved on four sides are four historic figures: William Wygggeston, Thomas White, Alderman Newton and Simon De Montfort - each associated in different ways with the life of the city. From the door at the base of the tower: access to the city's network of drains and sewers! In 1926 Coalville followed suit with a brick clock tower of its own - one of the most impressive structures, according to the architectural historian Nicholas Pevsner, in an otherwise fairly bleak architectural landscape.

The first clock greeting many travellers visiting the city is the lofty clock atop the Midland Station, similar to those at a number of Midlands railways mainline stations. The Leicester one is easily visible from streets leading to the station. Not far away, above the former Leicester Mercury building, is a digital clock, giving the temperature as well as the time.

Very impressive is the clock on the attractive bell tower above the Town Hall which itself was built not long after the clock tower was opened. This offers superb views over the whole city if you manage to climb to the top.

One of the oldest parish clocks in the country is to be found in the redundant All Saints Church in High-cross Street. High up under the roof is a Jacobean masterpiece with striking jacks under a picture of Old Father Time. Luckily for those seeking access to the clock, a replica is to be found in the Guildhall, where the striking jacks still regularly mark the hour.

Not far from the Guildhall is an interesting clock above the entrance to Clockwise Credit Union on Jubilee Square. This was presented to the Leicester organisation by a linked Credit Union in Castlebar in the Republic of Ireland.

I have only touched on a few local clocks in this short piece. However when you next pass a clock in the city, remember that there may be quite a story behind it.

Roger Blackmore



Morgan Moody Electrical

DOMESTIC • COMMERCIAL • INDUSTRIAL

Leicester based electrician
All electrical work undertaken

Get in touch for a quote

07852 191 311

e: morgan@morganmoodyelectrical.co.uk





SHEPHERDS BATHROOMS

73 Hinckley Road Leicester LE3 0TD



MORE GREAT OFFERS INSTORE

NOW DISPLAYING LAURA ASHLEY BATHROOMS & TILES

novum
BATHROOM FURNITURE

Phoenix
INSPIRATIONAL BATHROOMS

Lakes
Bathrooms

ROPER RHODES

Burlington

TAVISTOCK
inspiring bathrooms

VANITY HALL
COLLECTION

Superb Bathroom Supplies and Installation
Huge Range to Fit Any Budget
Extensive Showroom
Established in 1925

Ring us for more information or call into our showroom

0116 255 4351

Open Monday-Saturday



www.shepherdsbathrooms.co.uk e: shepherdsbathrooms@gmail.com

EUROFARCE

Two of West Leicester's resident drunks – Kev and Mark - have banded together in the wake of the Brexit vote to present Eurofarce: The plucky Brit's natural response to all the confusing and divisive politics.

Set to be hosted at Hinckley Road's PoloneZ Bar, Eurofarce will be a night of light and perhaps not so light, non-partisan entertainment before the Brexit show is set to go down. Expect beguiling poetry, comedy, magic and drunken stupor to see Brexit Eve through with friends, family and loved ones from all backgrounds. Bear in mind: There will be free food!

Kev and Mark are celebrating the release of their short film, *The Man Who Voted Brexit*, that tackles racism and prejudice with spot-on accuracy and attention to detail, set straight in the heart of a smoked-in living room that hasn't been touched since 1949.

Alicja Walendziak, who recently published her first poetry pamphlet, *Herbata*, will be performing some heartfelt and introspective but striking poetry about immigration and what it is to be a Polish immigrant in the UK – as well as mocking insular attitudes in both British and Polish culture in an unforgiving tone. She won't bite, but her words definitely leave a sting.

Also joining us for the evening is Wales' own Poet-man, Will Horspool, who will be showcasing one of his renown acts of magic mixed in with doggerel poetry and masterfully humorous songs, all written and produced by the man himself. Though if he's had a few, expect him to screw up his looping equipment. If he remembers to bring it.

No matter where you're hailing from or what you believe, Eurofarce aims to liven things up a bit in the face of all the scaremongering, doom and gloom coming from left, right and centre.

Eurofarce will take place at the PoloneZ Bar on Friday the 29th of March, 2019 @8 PM.

Daniel Bush



ES Elizabeth Stone Gardens



Tel: 07838 391175

Your Local Expert Gardener!
Garden Maintenance
Lawn Care & Hedge Cutting
Garden Design
Specialist Pruning

Fully qualified with over 10 Years of Stately Home & Botanical Garden Experience
 e: elizabeth@elizabethstonegardens.com



Look for [es_gardens](https://twitter.com/es_gardens)

ALLSIDES

GUTTERING REPAIRS

REPAIR ■ CLEAN ■ REPLACE
 SLIPPED TILES/SLATES

CALL STEVEN:

0116 2161 777 / 07970 032814

e: fcf2211@gmail.com

SEE OUR 5★ GOOGLE REVIEWS

www.allsidesguttering.co.uk

WESTERNPARK

JOINERY AND BUILDING SERVICES

LOCAL FAMILY RUN BUSINESS

LOFT CONVERSIONS, EXTENSIONS, ROOFS,
 KITCHENS, DOORS & FULL HOUSE RENOVATIONS
Speedy Builds & Minimal Disruption

PHILIP INCHLEY: 07920 763 697

RICKY INCHLEY: 07880 886 038

E: wp.joinery@yahoo.com

Day For Leicester



DMU
LOCAL

**600 students take part in projects
to make a difference to the city**



600 Students in D



More than 600 students took part in the biggest one-day volunteering project in Leicester's history.

The 26 teams of De Montfort University students took part in 42 different projects throughout the city, including at Fosse Neighbourhood Centre, Westcotes Library and the Brite Centre.

DMU's Faculty of Business and Law teamed up with Leicester City Council for A Day for Leicester.

Bus company Arriva also offered the students free travel across Leicester for the day.

Activities included helping out at a lunch club, removing thousands of stickers blighting the city centre, meeting councillors, supporting neighbourhood surveys and clearing rubbish from community spaces. They also met community leaders and residents.

Students also carried out a mass public opinion survey



one of the city's biggest ever volunteering projects

DMU
LOCAL

Day For Leicester

on behalf of the council, speaking to residents to get their ideas and suggestions for their neighbourhoods. At Belgrave Neighbourhood Centre, business students helped serve lunch to residents, cleaned up Cossington Park ahead of preparations for the Holi festival and explored future volunteering opportunities.

Ammar Farook, Business and Marketing student is from Evington. He said: "It gives you a nice feeling making the areas better.

We found all sorts when we were clearing, broken bottles, even socks."

Assistant City Mayor Councillor Kirk Master said: "I could not believe just how many students gave up their time on Friday to volunteer.

"By helping to tidy up public spaces across the city, engaging with community groups and supporting our work with neighbourhood surveys, they are showing how much they value being part of our city."



FREE SATURDAY ART CLUB



Come and join our FREE Art Club for kids aged between 7-13. Try your hand at painting, printing, mosaics, collages, sculptures and much more!

Taking place at:

Fosse Neighbourhood Centre
Mantle Road, Leicester

To book your space, please
contact: elizabethlenore@live.co.uk

DMU
LOCAL

EVANS

BUILDING SERVICES

**Quality building work, extensions,
conservatories & hard landscaping**

**Contact Richard for a free quote on
07725 648605 or 0116 2514990**

evansbuildingservices.com

Henley Rd, Leicester

**RUDKIN &
HERBERT LTD**
PLUMBING AND HEATING
Renewables Established 1992

80 Upperton, Leicester, LE3 0HB

Office Tel: 0116 2999 150

Email: info@rudkinandherbert.co.uk

Web: www.rudkinandherbert.co.uk



WORCESTER
Boiler & Radiator

BOSCH
Power & Precision

**10
YEAR**

**Finance
Available**

Our customers **love us!**

★ **Trustpilot** ★★★★★

share your experience at [trustpilot.com](https://www.trustpilot.com)

Plumbing, Heating & Bathrooms
Domestic & Commercial

**Celebrating
25 Years**



CONTACT US TODAY FOR YOUR FREE NO-OBLIGATION QUOTATION & HOME SURVEY!



- ✓ Worcester Bosch Diamond Accredited Installers
- ✓ FREE Bespoke Quotations & Home Surveys
- ✓ Up To 10 Year Manufacturer's Guarantee
- ✓ Full Heating System Upgrades
- ✓ Boiler Replacements
- ✓ All Plumbing Work Undertaken
- ✓ MagnaCleanse Flushing & Thermal Imaging
- ✓ Finance Available *T&C's apply

80 Upperton, Leicester, LE3 0HB

Office Tel: 0116 2999 150

Email: info@rudkinandherbert.co.uk

Want to Pay Less Tax or Starting Out in Business?
Need a Pro-active Accountant?
Struggling with your Tax Return?
LET US HELP

K KIRT & CO
ACCOUNTANTS

ACCOUNTING TAX & BUSINESS ADVICE
Friendly and Professional Local Service

0116 285 2694

60 Hinckley Road Leicester LE3 0RB
e: info@kirt-accountants.co.uk

www.kirt-accountants.co.uk

CIMA



**Andy's
Handyman
Service**

07954 825 963

andyhandyserv@gmail.com

Electrical ♦ Plumbing ♦ Decorating ♦ Carpentry ♦ IT

General Repairs ♦ Property Maintenance ♦ Fencing

Look at our Facebook page to see examples of previous work
@AndysHandyService

Get in touch to arrange a free visit and no obligation estimate

OVENCLEAN
The original oven cleaning specialists

Ovens, Extractors,
Microwaves & BBQs
Expertly Cleaned



Put the sparkle back into your oven

Call Neville on 07948 622 379

www.ovenclean.com

ROOFING by PAUL TURNER
AND GENERAL BUILDING REPAIRS

Re-roofs
General Repairs
Welsh Slating
Lead Flashing
Re-ridging



Over 30 years Experience

Tel: 0116 210 14 16

M: 07816 851 911

As Recommended by Knightsbridge Estate Agents



PROJECT

hive

Update

Project Hive is run by the
WWCE, a group of local
residents trying to raise

**funds to redevelop the former Eco House into
a community space.**

By the time you are reading this you will hopefully have been and had a chat with us at this year's Pop-Up Tea Room event. Once again this has been very kindly organised by local residents in support of our efforts. If you didn't make it, there will be plenty more chances to catch up with us. We have just confirmed the dates for another two events later in the year.

First, on September 7th, the first Western Park Scarecrow Trail. We are looking for budding scarecrow makers to help us make this a huge success! There will be prizes for the most creative and imaginative scarecrows. We'll be dropping information on how you can get involved through letterboxes soon.

On November 30th we will be holding a Christmas Ball at St Anne's Church Hall. Get the festive season under way with food, drink, music, dancing and more. This will be a ticketed event, details on how you can get yours will follow later.

Between now and those events, we are close to confirming a Football Tournament and stands at the Leicester Festival of Leisure, Riverside Festival and of course the Western Park Festival, along with much more...

**Find out more about WWCE and Project Hive
at our website wwce.org.uk or on Facebook
@wwceleicester**

LETTER BOX



**As reported by Sgt Mark Brennan in
the last issue the police found that
1 Mellor Road had been used as a
cannabis factory.**

Local residents on Westfield and Mellor Roads have written to the owners and the letting agents, to express their disappointment in the lack of diligence shown in the 2 lettings of this property. In the case of the cannabis factory local residents were exposed to catastrophic fire risks.

The residents expressed their concern about who the house will be let to next. We are awaiting confirmation from the owners and letting agents that they will work hard to ensure that the property is not used for illegal purposes.

Celia F

Do you have a local story?

editor@westernparkgazette.co.uk



Arti Jewellers

GOLD BOUGHT FOR CASH!

**Top Quality Expert Service
Silver & Gold Jewellery**

**Ear & Nose Piercing
Competitive Prices
Jewellery Repairs**

GOLD

- AUKSAS • ZELTS
- AR • ORO • ZLOTO
- AURUM • ALTIN
- ARANY • AUR • OR

14/18 CT GOLD JEWELLERY SPECIALIST



**10% OFF
SELECTED
NECKLACES**



Tel: 0116 254 5091 *Est 1984*

www.artijewellers.com

65 NARBOROUGH RD, LEICESTER LE3 0LE

ALL domestic plumbing & heating work undertaken.

"Call us today"

West End
PLUMBING
AND HEATING LIMITED

Boiler Replacements
System Upgrades
Boiler Maintenance & Breakdowns
Full Central Heating
Domestic Gas Installation & Repairs
Underfloor Heating
Bathroom Refits
All General Plumbing Work



OFFICE

0116 254 8462

MOBILE

0771 7477 532

57 Letchworth Road, Leicester, LE3 0FL

E-mail: westendplumbingandheating@hotmail.co.uk

SD PLASTERING & TILING + HANDYMAN SERVICE

All Aspects of Plastering & Tiling

- Domestic
- Commercial
- Insurance

FREE ESTIMATES

M: 0771 353 1096

e: plasteringsd@gmail.com



MPH CONSTRUCTION & CARPENTRY LTD

LOFT CONVERSIONS - UNLEASH YOUR ATTIC

From design to completion including all relevant inspections & certificates



DORMER CONVERSION



VELUX CONVERSION

Call Matt Hackett

07581 430 638 or 0116 225 8344

www.mphconstructioncarpentry.co.uk

THE WRIGHT DECORATORS

WD

Steve Wright

Local Decorator

30 years Experience

All Work Guaranteed

For all your interior and exterior decorating needs

Call 0116 2241 959 M:07810 810 291

e: thewrightdecorators@hotmail.co.uk

49 Lindfield Road Leicester LE3 6HL

March Police Update

Despite February being the shortest month there has been no shortage of action from your local policing teams across the New Parks/Western, Westcotes and Fosse wards.

A co-ordinated series of 3 drugs warrants were completed in New Parks after concerns were raised about drug dealing in the area. Officers recovered class A, class B drugs and a firearm which are now off the streets! Two persons were arrested and are still under investigation. You can see a video of the officers working on the warrants on our Twitter page Hinckley Road Police or via Facebook on our page Fosse, Westcotes and New Parks Police.

On Friday 8th of March, and following up on reports of a strong cannabis smell, officers identified and raided a terraced house on Fosse Road South.



250 plants were discovered in 6 rooms behind heavily fortified doors. The fuse box had been bypassed to supply power for the grow. This was a sophisticated setup and investigations are continuing. Please continue to report your concerns through Crimestoppers by calling 0800 555 111.

In response to an incident of Robbery on Bede Park local officers responded swiftly leading to two persons being arrested and charged for that and a number of previous robberies in the area! Proactive police patrols continue in the area and we, our partners at De Montfort University, have already made significant improvements to the lighting and CCTV in the park.

For those looking to join our team as a police officer, we are recruiting! If you are interested then your next local recruitment event is on 20th March at the Shree Jalaram Community Centre, 85 Narborough Road, Leicester LE3 0LF between 7pm-9pm. Other recruitment events can be found on the Leicestershire Police website.

Well done to PC Matt Eld who after winning the Leicestershire Police beat bobby of the year award has now won the national award for community police officer of the year!

Sgt Mark Brennan

Tony Huxley's Compost Corner



After an unseasonably warm February followed by a dip back into more normal temperatures, spring has finally pulled its act together as the daylight finally starts to stretch out into summer.

There's a lot to do for the enthusiastic gardener. Mowing the grass, after giving your tools a thorough clean and oiling, might be first on the list as the warmer weather last month kick-started grass growth. Mine's already a couple of inches high.

March's weather can still be erratic, so pick your gardening time when the chance of frost is lower. But now is the time to start weeding and hoeing over the borders, remembering to dig mulch into any bare soil and remove as much moss and weeds as possible. Not forking out dandelions, for example, can result in an ongoing battle lasting for years. Nutrients can be washed out of the soil at this time of year too, so dig in an organic fertiliser or surface material, after having removed any straggling weed seedlings. As March warms up and plants show new growth, gently remove any winter mulch from the beds and borders, to acclimatise them. The weather can still be cold and the

wind occasionally strong, so take your time and remember to tie any delicate plants to supports. Take off dead blooms from bulbs and strip perennials of old leaves, stalks and seed heads. Roses can be pruned back and fed to create long stemmed and bushy flowers followed by a blast of black spot killer.

For vibrantly colourful blooms throughout the year, plant tender bulbs and tubers every two weeks until the middle of June. Gladiola, lilies and dahlias are a good start.

This is also the month to plant primroses and pansies. Spring plants like tulips should also get a healthy dose of feed before and during flowering.

The vegetable patch should be thoroughly dug over and weeded before adding well rotted manure and compost ready for the peas, onions, leeks and carrots. These should already be in seed trays and kept in a cool greenhouse prior to planting in April. But early potatoes can be planted in a well mulched trench about 6 inches deep at the same time as the onion and shallots.

Emma Greasley





Martin Page

YOUR LOCAL TREE SURGEON



- ✧ Are your trees too tall, blocking light or untidy?
- ✧ Do your hedges, conifers or shrubs need trimming?
- ✧ Would you like to remove that stubborn stump?

With 30 years of working in your area, I would be pleased to give you free advice and a free quotation



Call me now on 0116 250 5848

Constantly Recommended!

www.arnwoodtrees.com



I ALSO SELL...
high quality
firewood logs



LANDSCAPE CONSTRUCTION

OAKLAND FENCING

Fencing, Decking,
Gates & Sheds



Sheds Refelted & Stained,
Turving, Block Paving, Slabbing,
Walling, Rubbish Cleared



Bespoke Hardwood Doors & Windows
Bespoke Kennels & Pet Enclosures

FREE CALL OUT
DISABLED & OAP DISCOUNT
07914 732 563

www.oaklandfencingandsheds.co.uk

BRAIN TAZERS

1		2		3		4
5						
6		7		8		
9						

1 Across: Spring Festivals 1 Down: Stretchy
2: Knight 3: Lamprey 4: Small bag 5: Type of paint
6: Immature frog 7: Welsh river 8: Organisation of
American States 9: Folds © Paul Towers

		3	7				
			4		6		
			9			4	2 1
6					3	2	
5		2				8	6
		7	5				4
8	1	5			9		
			2		5		
					7	5	

Local Story or Event?

E: editor@westernparkgazette.co.uk

To Advertise

E: Sales@westernparkgazette.co.uk
FB @mygazette twitter @ourgazette

Carpets Leicester LTD

Free Estimates & Free Measuring
Quality Carpets Laminates & Vinyls



CARPETS
LEICESTER

LEICESTER

Formerly **THE CARPET
CAVERN**
LEICESTER

25 Nevanthor Road, Leicester, LE3 6DR

15% OFF*
ALL FLOORING
MORE GREAT BARGAINS
IN STORE

0116 255 4335

Finance Available

www.thecapetcavern.co.uk
info@thecapetcavern.co.uk



* Terms & Conditions apply.
Time limited & not in conjunction with any other offer

GAROLLA
**ROLLER
SHUTTER
DOORS**



Great For:
Space Saving
Kerb Appeal
Ease of Use

0800 468 1982

THERMALLY INSULATED ELECTRIC GARAGE DOORS



CE Approved

Acoustic & Thermal
Insulation



Brush Sealed Rails



Pay on Completion



Two Remote Controls



18 Colours Available



Free Disposal of your Old Door!

Garolla saves you space inside your garage as the Garage Door rolls vertically into a box. This design requires just 8 inches of headroom and allows you to park closer to the door. Remotely control the Door from the comfort of your car with a hold to run remote.

LIMITED OFFER - ~~was £1354~~

NOW ONLY £895
INC. VAT & FULL FITTING

Save
£459

MADE TO MEASURE, CALL US TODAY

0116 340 0635

Phone Lines Open 7 Days a Week

07537 149 128



- Offer valid for openings up to 2.6m wide & inc: 2 Remote Keys, 55mm White slats, Internal manual Override -

WOODGATE COMPUTERS

One call that's all! Computer services you can depend on!



- Apple & Windows Machine Repair • Data Recovery • Mobile Phone & Game Console Repair
- CCTV • Networking • Home & Business Services

WOODGATE COMPUTERS
70, WOODGATE
LEICESTER LE3 5GG

PHONE 0116 262 3999
FREEPHONE 0800 644 0686
MOBILE 0791 337 2633

www.woodgatecomputers.com



Established
Since 1999

DAVE'S AUTO SERVICES

The MOT Specialist Getting You Back On The Road

MOT's FOR VEHICLE CLASSES 4 & 7
FAST & CONVENIENT - NO NEED TO BOOK
WAITING AREA
FREE RE-TEST

OPEN MON: FRI 7.45am-6.00pm SAT: 7.45am-2.30pm

Unit 4 Duns Lane Leicester LE3 5LX

0116 253 8561

www.davesautos.co.uk

VOSA  AUTHORIZED M.O.T.
TESTING FACILITY