



GOLF CLUB SHUTS

End of Historic Local Golf Course



More on Page 4

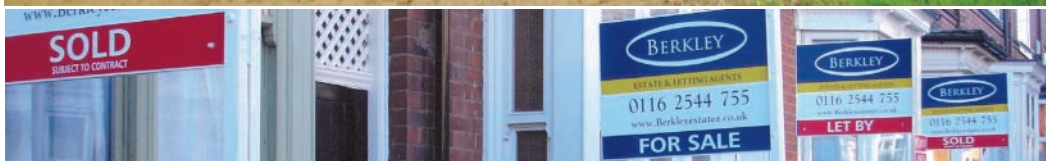

ESTATE & LETTING AGENTS

75 Hinckley Road, West End, Leicester. LE3 0TD

0116 2544 755 berkleyestates.co.uk

SA Plumbing & Heating

30 Years Experience

Boiler Replacement & Servicing

Full Central Heating & Upgrades

Cylinder & Tanks Replaced

Full Bathroom Fitting & Tiling

Shaun

Office

0116 2919116

Mobile

07802894895



Bosch Group

Accredited Installer

Fully Insured



www.saplumbing.co.uk



158845

Free Quotation - No Call Out Charge



Painting and Decorating

A.W. NOTMAN
Est. 1982



Interior and Exterior

Domestic & Commercial Work, Insurance Quotes Welcome

Tel: 0116 2854 160 Mobile: 0776 822 0793

e:awndecor@yahoo.co.uk

www.a-w-notman-painting-and-decorating.co.uk

87 Nevanthon Road Leicester LE3 6DR

A.J.S Architectural Services

Building Plans for

EXTENSIONS - LOFT CONVERSIONS STRUCTURAL ALTERATIONS

From initial design right through to Planning
Permission and Building Regulations approval.
We take care of all the details, liaising with the local
authorities on your behalf.

CALL FOR YOUR FREE CONSULTATION

T: 0116 254 9576

M: 07788 416 806

M: 07974 263 607

E: ajs-architectural@hotmail.co.uk



A.J.S Architectural Services

24 Wentworth Road, Leicester, LE3 9DF

Over 20 Years Experience

Expert Advice, Reliability and Quality

Hello From The Editor

Welcome to the October edition of the Western Park Gazette.

This month: Leicester City Council shuts the Western Park Golf Course after 105 years following frantic efforts from players to save it. The first Western Park Beer Festival proves to be a massive success, raising thousands for the Tin Annie rebuilding fund and Helen Knott gets her teeth into dental pricing.

We have our regular local policing news from Kev Sharkey, DMU's Square Mile Project keeps us up to date with their activities and green goblin, Tony Huxley, gets fruity in the garden.

Also the devilishly twisted Brain Tazers, Crossword and Sudoku lurk on the inside back page.

If you want to keep in touch with local news and events, why not join us online? The Gazette is always published on our website a week ahead of the delivery date. We also keep you up to date with West Leicester through social media, so join in the chatter on Facebook and Twitter.

If you've got a local news story then email:
editor@westernparkgazette.co.uk

Visit www.westernparkgazette.co.uk

Follow us on Twitter @mygazette & Facebook
by searching for the Western Park Gazette.

Just So You Know....

- Content in this magazine may not reflect the beliefs or opinions of the publisher.
 - The copyright of all text and advertisements designed or authored by The Western Park Gazette and its officers, remains with the publisher at all times.
 - If you're supplying under copyright artwork or articles, Rapsallion Media assumes you have the right to do so.
 - All advertising copy you supply must be accurate, truthful and be ASA compliant.
 - You need our permission to reproduce any part of this magazine or associated website content.
 - We are not responsible for transactions between Gazette advertisers and their clients.
 - We don't accept liability for loss or damage as a result of omissions or errors once content is submitted.
 - We don't print editorial endorsements of products or services. Full terms and conditions are on line.
- All content is published in good faith.

Copy Deadline Nov 4th 2015

To Contact - Call 07939 115 724

e:editor@westernparkgazette.co.uk

e:sales@westernparkgazette.co.uk

Published by Rapsallion Media
62 Ainsdale Rd
Leicester LE3 0UA

Printed by Flexpress Ltd
6 Coal Cart Road, Interchange,
Birstall, Leicester, LE4 3YB



Events Diary

Fosse Singers: Fosse N'hood Centre. Weds. 7pm.

International Folk Dancing: Monthly 2nd & 4th Fri. St. Anne's Hall. 2-4pm. Tel: Geoff on 0116 285 8352.

Peter Crebbin's Cool Swing Band: 1st Sun Monthly. Café Chino at Hilton Hotel, Meridian. 1-3.30pm

Thursday Club: Thursdays. 2-4pm. Robert Hall, 147 Narborough Rd.

West End Pay As You Feel Café: Thursdays 6-8.30pm. West End Centre. Andrewes St. LE3 5PA.

Heritage Sundays: Monthly last Sun. Mediaeval city open days/tours. 11-3pm. goleicestershire.com

Mary Poppins: Till 24 Oct. Curve. curveonline.co.uk

Ghouls & Ghosts Halloween Day: 20th Oct. Abbey Pumping Station. Free admission.

Queen Tribute by Mercury: 29th Oct. Little Theatre. 7.30pm. littletheatre.net

Limehouse Lizzy 2015 Tour: 30th Oct. Y Theatre. 9pm. leicesterymca.co.uk

Green Festival of Making & Mending: 31st Oct. Friends Meeting House, Queens Rd. 11-5pm. Free. leicesterfootpaths.org.uk

The Element in The Room: 1st Nov. Upstairs At The Western. upstairsatthewestern.com

Diwali Lights Switch On: 1st Nov. Belgrave Rd.

Farmer's Market: 3rd Nov. City Centre.

Abbey Park Bonfire: 7th Nov. Abbey Park from 5.30. Ticket info from visitleicester.info/bonfire

Lady Killers: Little Theatre. 9-14 Nov.

Diwali Day: 11th Nov. Cossington St. Rec Ground.

Holmfields

BUILT IN QUALITY



kitchens

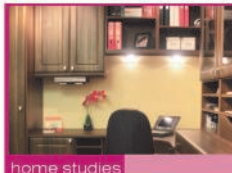

home studies



bedrooms

Your Local Family Run Business

Fitted Kitchens, Bedrooms & Studies • Design & Planning
Installation Services Including Building Work

Holmfields Showroom 17 Carlisle Street Leicester LE3 6AH
T: 0116 255 6669 F: 0116 255 6668 E: support@holmfields.co.uk

www.holmfields.co.uk

RK PROPERTY SOLUTIONS

**SELL YOUR HOUSE
FAST FOR CASH**

**We Buy Any Property
Any Condition - Any Area**

- ▶ Free property valuation
- ▶ Stop repossession
- ▶ No upfront costs
- ▶ No estate agency fees
- No legal fees to pay
- ▶ Guaranteed sale
- ▶ Chain free

- ▶ Private & confidential service
- ▶ Completion date to suit you
- ▶ Written offer within 48 hours

For a private, confidential chat

CALL RICK

T: 0116 316 9116

We are a local family property company



Fosse Taxis

Your Local Taxi Service Available 24 Hours

**4,6 AND 8 SEATER VEHICLES
FARES PRE-SET**

(Know the cost before you travel)

FREE RINGBACK ON ARRIVAL

LOW COMPETITIVE FARES FROM JUST

£3.50!

Ring us NOW for a Quote

0116 232 22 22

www.fosse-taxis.co.uk

GOLF CLUB SHUTS

Campaigners hoping to save the 105 year old Western Park Golf Course from closure on October 31st have all but given up.

Martin Cobb, Vice Captain of the Western Park Golf Club and member of the development committee tasked with trying to save the course said: "In spite of two public consultations, a petition in our favour and support of local people, councillors and Liz Kendall, I think we were on a hiding to nothing.

"We've done our best to provide a sustainable business plan but the Council wouldn't budge.

"Over the years the course has suffered from a chronic lack of investment which caused a dip in membership but the closure will mean there's no accessible course in the area".

City Mayor, Sir Peter Soulsby, says Leicester cannot afford to run two large municipal golf courses as he looks for ways to cut the city's £2.9 million sports budget. In a letter to Martin Cobb, Sir Peter wrote: "Turning around Western Park Golf Course would be a major undertaking involv-



Martin Cobb

ing many people and considerable financial resources over a long period... I have concluded that were both Western Park and Humberstone Heights to remain open, neither would be able to generate a sustainable level of interest and membership. Very soon both courses could be forced to close".

Leicester City Council plans to pump some of the saved cash into the remaining Humberstone Heights course. But Martin Cobb says: "Many users won't transfer to Humberstone. Less than 10% will move but many are just knocking in it (golf) on the head.

"The grounds here are 148 acres of mature parkland. You could never make a course with an expansive layout like this today; there's not enough space. It's a tough enough test for golfers, in fact, we've had loads of county champions and dozens of pro's learning at the club.

"This course was opened in 1910 by a Mayor of Leicester to provide affordable golf and now it's being closed by one".



nelson's soul food

Authentic Homemade Caribbean Soul Food & More...

EAT IN OR
TAKE AWAY

**TRY OUR
TRADITIONAL**

**JERK CHICKEN, FISH & GOAT MEALS
FROM ONLY £5.00!**



**Outside catering from your
SOUL FOOD SPECIALIST**

**Sandwiches, Paninis, Jacket Potatoes,
Burgers, Full English Breakfasts**

Pre-Order: 07597 419 609

Shop Number: 0116 319 1850

250 Narborough Road, Leicester LE3 2AP (Opposite Co-op)

Open: Mon-Fri 9-4pm. Thurs & Fri 6-9pm. Sat 9-2.30pm

THE CROWS NEST

1 GLENFIELD ROAD EAST LEICESTER 0116 262 8826

THE BEST FOR FAMILIES, FOOD AND LIVE ENTERTAINMENT

HALLOWEEN PARTY

SAT 31ST OCTOBER

KID'S HALLOWEEN SPOOKY-DOO! 1-5pm

THE TWISTED SISTERS

GREAT ENTERTAINMENT 5 NIGHTS A WEEK!

MON: POKER WEDS: BINGO/PLAY YOUR CARDS RIGHT & DEANO'S KARAOKE DISCO

THURS: CRAZY GIZZO'S KARAOKE PARTY FRI: DAVE MAZZEI KARAOKE

EVERY SAT: DJ COOKIE & TOP LIVE ENTERTAINMENT

GREAT VALUE MENU AVAILABLE 7 DAYS A WEEK

Try our BBQ Pulled Pork & The BIG STACK Burger!

Sunday Lunch from £4.95!

3 Course Xmas Lunch & Dinners From £15.99!

Xmas Day Lunch ONLY £32.99!

GIGS AT THE CROWS NEST

- SAT 24th OCT: MOTOWN SOUL EVENING

**BONFIRE WEEKEND CELEBRATION
FOOD/DISCO & LIVE ENTERTAINMENT!**

(Check Facebook for More)

FRI 6th NOV: KELLY JENNS

SAT 7th NOV: FATHERS OF ROCK

- SAT 14th NOV: OMNISHAMBLES

(Charity Night in aid of Angel's Wishes)

- SAT 21st NOV: SOUL MAN

THE TUDOR

thecrownsnestleicester.com
thetudorleicester.com

TUES: POKER FROM 8:15pm THURS: BINGO & PLAY YOUR CARDS RIGHT FOLLOWED BY
KARAOKE FRI: DISCO SAT: KARAOKE & DISCO SUN: PLAY YOUR CARDS RIGHT.

- PRIVATE FUNCTION ROOM & UPSTAIRS TERRACE BAR FOR HIRE
- FAMILY GARDEN AREA WITH BOUNCY CASTLE

BOOK YOUR XMAS PARTY IN THE NEW YORK THEMED BAR & FUNCTION ROOM

100 TUDOR ROAD, LEICESTER LE3 5HT 0116 262 8826



**NOW TAKING
XMAS PARTY
BOOKINGS**

Find us on
Facebook

sky SPORTS

BT Sport

CHEERS!

The first Western Park Beer Festival proved to be a huge success raising over £5000 towards the rebuilding of the Tin Annie community hall on Letchworth Road.

The figures are staggering: 564 paying guests knocked back 1954 pints of ale, 183 glasses of wine, 150 cheese cobs, 350 samosas and 177 pizzas!

One of the organisers, Mat Mabe said: "We are delighted with what the festival achieved. Obviously exceeding our rather ambitious target of a £5,000 donation to the Tin Annie fund - by over £1,000 - is a huge achievement. However, more than this was the genuine sense of community and the incredibly lively, friendly and happy atmosphere that was generated by the people of Western Park and beyond over the three sessions.

"The festival was enjoyed by people of all ages, from the two day old son of Rik, a member of the festival's organising committee, through to a huge number of parents and children on the Saturday afternoon, to octogenarians who rarely have the opportunity to enjoy the company of their local community over a beer or two.

"The planning for next year's festival has already begun and we will be holding an open meeting for people who wish to become involved in the next few weeks. We're also considering some other potential events prior to next year's festival - but suffice to say it will involve beer and considerable good cheer!"



Furniture for

- Dining Rooms
- Living Rooms
- Bedrooms
- Offices

**FREE
PARKING**

**SECOND HAND FURNITURE FLOOR
NOW OPEN!**

10% DISCOUNT!

WITH THIS ADVERT
Valid until 31.12.2015



ALSO STOCKING
Cookers, Dishwashers
Fridges & Freezers



www.mickanddens.co.uk

63 King Richard's Road Leicester LE3 5QG

T: 0116 233 8828 M: 07710 025 109

e: mick@mickanddens.co.uk

Est. 1973



Shepherds Bathrooms

73 Hinckley Road Leicester LE3 0TD



*Ts & Cs Apply

cleargreen Burlington BRITTON aqua clearwater Zamori
BATHROOMS BATHROOMS CABINETS BATHS

**Superb Bathroom Supplies and Installation
Fitted by Qualified and Time Served Experts
Huge Range to Fit Any Budget
Extensive Showroom**

Ring us for more information or call into our showroom

0116 255 4351

Est. 1925

www.shepherdsbathrooms.com

Open Monday-Saturday



KNOTT'S LANDING

I'm cross again. I recently had a chat with an oral health promoter in Leicester and it was like **The Enlightenment**.

I have been with the same practice for about seven years. In that time my dentist has checked my teeth, done x-rays, filled holes, made crowns and regularly sends me off to the hygienist for a clean at a charge of around £25. So far so normal. Well no actually, not normal. In their contract with the NHS, the basic treatment you are entitled to, the one I pay £18.80 for, includes a scale and polish if clinically needed. Apparently I haven't clinically needed a scale and polish for seven years but I have needed regular cleaning of my teeth through the hygienist at £25 a go. Can you see why I might be a bit peeved? I do understand that 10 minutes with the hygienist is better than a couple of minutes of my dentist having a go but that's not the point. EVERY time I go I get told off for having tartar below my gums and that I need my teeth cleaning but the dentist never makes any effort to



do it. So off I trot to the hygienist and pay extra. I'm lucky, I can afford it, but there have been a few times when it has been hard to find an extra £25 from nowhere.

Now I can cope with fighting battles over my own teeth but then I heard something that REALLY made me mad. It turns out my now not so little one should have been having fluoride varnish painted onto his teeth twice a year since he was 3 and up to four times a year since we found a cavity (yes, I am totally shamed and horrified but it happened and we deal with it). It should be being applied **FOUR TIMES A YEAR**. This has certainly not been happening.

Leicester has the worst dental health in under fives in the country. That's a horrible statistic. Little kids are going through pain and suffering, having their teeth taken out under general anaesthetic, having tooth plasters, and my dentist isn't routinely painting on fluoride varnish, a free procedure on the NHS, which might prevent it from happening in the first place. Grrrr.

So here's my tip. If you have a child of under 18 go and ask your dentist for fluoride varnish for them. Tell them you heard it's free on the NHS and you can read about it here:



Helen Knott (Scan above code into your device)

NAMASTÉ

Enjoy A Quiet Relaxing Meal
Indian Restaurant
Serving West Leicester for over 23 Years



Take away service with 10% discount for collections
Free delivery within 5 miles. Booking advised
65 Hinckley Road, Leicester, LE3 0TB
0116 254 1778
www.namaste-restaurant.co.uk

THOMAS

BUILDERS & CONTRACTORS

PERCY

*Our Reputation is Building
Established 1982*



- Extensions • Alterations • Conversions
- Loft Conversions & Roofing
- Disabled Adaptions & Wet rooms

0116 255 5675

6 Gimson Road, Leicester LE3 6DY
www.leicester-construction.co.uk
e: admin@thomaspercy.co.uk

W.E. DAYMAN & SONS

- ◆ TOOLS ◆ BIRD FOOD ◆ GLASS CUTTING ◆ IRONMONGERY ◆ TIMBERS
- ◆ PAINT CUT TO SIZE ◆ ELECTRICAL FIXTURES ◆ PLUMBING ◆ HANDLES
- ◆ HOUSEHOLD FITTINGS ◆ BUILDING MATERIALS ◆ DECORATIVE BIRD

LATEST OFFERS

KEY CUTTING FROM £3 EACH
(OR 2 FOR £5)

NUTS, BOLTS & SCREWS

SWEEPING BRUSHES

POWER TOOLS

DECORATING RANGE

WORK WEAR & BOOTS

BIRD FEEDERS & FOOD

FENCE PANELS (ALL SIZES)

GARDEN TOOLS AT LOW PRICES

BALSA WOOD - LARGE SELECTION

WINTER'S COMING!

SMOKELESS 20KG BAGS: £12.00

COAL 20KG BAGS: £6.99

KINDLING: £3.00 A BAG

LOGS: £4.00 A BAG

FIRELIGHTERS: £1.50

DRAUGHT EXCLUDERS

FIRESIDE ACCESSORIES



LOOK OUT FOR

TRADITIONAL LIGHT BULBS
40, 60 & 100W 10 PKS

ONLY £5.00!

NEW!



LARGE RANGE
LED LIGHT BULBS

REVAMP OLD FURNITURE
RUST-OLEUM CHALK FINISH PAINT
16 DIFFERENT COLOURS!

WOOD ADHESIVE

WAS £7.50 NOW ONLY £4.99!

GAS UP THE HEATER HERE!

DEWALT

CALOR Gas

REAL DEALS FOR YOU THE CHRISTMAS COLLECTION

- Hi-Vis 5m Tape Measures

ONLY £2.99 - RRP £4.99

- Duracell Batteries 8 Packs

FROM ONLY: £3.99

- 22" Anti-Friction Saw

ONLY £8.99 - RRP £24.99

- Magnetic LED Swivel Torch

ONLY £5.99 - RRP £11.99

- 12" Quick-Grip Clamp

ONLY £14.99 - RRP £30.99

- Auto Locking Pliers Set

ONLY £19.99 - RRP £79.99

- Bear Grylls 12-in-1-Multi-Tool

ONLY £39.99 - RRP £79.99

- 18v Li-ion Combi Drill

ONLY £79.99 - RRP £129.99

POP IN & PICK UP A BROCHURE



0116 262 4970



103-105 KING RICHARD'S ROAD, LEICESTER, LE3 5QG

FREE DELIVERY UP TO 5 MILES!

www.daymansdiy.co.uk

ROOFING by PAUL TURNER

AND GENERAL BUILDING REPAIRS

Re-roofs

General Repairs

Welsh Slating

Lead Flashing

Re-ridging

Over 30 years Experience

Tel: 0116 210 14 16

M: 07816 851 911

As Recommended by Knightsbridge Estate Agents



**BUILDING
SERVICES**

Extensions and Repairs

Garden Walls and Patios

Loft Conversions

General Property Maintenance

All Building Work Undertaken

35 YEARS EXPERIENCE

T: 0116 243 2868 M: 0779 685 7640



**ES Elizabeth Stone
Gardens**



Tel: 07838 391175

Your Local Expert Gardener!

Garden Maintenance

Lawn Care & Hedge Cutting

Garden Design

Specialist Pruning

Fully qualified with over 10 Years of Stately
Home & Botanical Garden Experience

e: elizabeth@elizabethstonegardens.com



Look for [es_gardens](https://twitter.com/es_gardens)

Western Here To Stay

One of West Leicester's most popular watering holes has been named an Asset of Community Value or ACV.

The Western pub off Narborough Road is also the home of the city's only pub theatre, Upstairs @ The Western, a unique achievement in itself, but now the building's future is secure. The AVC gives it special protection to guarantee it stays at the centre of the neighbourhood.

Leicester City Council agreed to a request from Camra, the real ale group, for the pub to become the first in the city to be named an Asset of Community value following concerns over the amount of student accommodation being built in the area.

The award makes it harder for developers to change the use of the building in the future.



Gazette Ruins Vandals Day

A member of the Gazette's staff interrupted two vandals as they were putting finishing touches to their latest graffiti scrawl.

The incident happened at 1am on 3rd of October as he was walking past the derelict land next to the Reform Church on Hinckley Road and noticed the smell of solvent. He took a quick look around and surprised two skinny black clad youths spraying up the rear wall. The youths then packed up their cans and escaped over the wall.



We have examined their work in great detail and consider it to be derivative of the Knuckledragger School of Art. Banksy has nothing to worry about.

Book today by calling 0116 257 7102



Community Christmas Lunch

11th December 2015
12.30-3.30pm

Westend Neighbourhood Centre
Andrewes Street
LE3 5PA

The Community Christmas Lunch will be a day focused on bringing isolated elderly people of Leicester together to enjoy and celebrate the Christmas period. No one should feel alone during the festive season and DMU Square Mile aim to help provide a network of support to ensure that this is not the case.

Provided by DMU Square Mile, LCIL and the Junk Food Project.

Book today by calling 0116 257 7102

REACH OUT LEICESTER

Join a new support group for
cancer patients and their
families in Leicester.

For more information please email
squaremile@dmu.ac.uk

**WE ARE
MACMILLAN.**
CANCER SUPPORT

DMU
SQUARE
MILE



DMU Square Mile

Working to connect the university with the community

There are scores of free activities for children and adults which give you access to our world-class research and expertise. Hundreds of people living in the west of Leicester have:

Visited DMU's campus for science and technology events

Free IT lessons

Enjoyed free choir lessons

Improved their English language skills

Learned to perform comedy

Received help from university medical expertise

Benefitted from world-class research

Enjoyed summer fun days in local parks

Worked with us to create projects to benefit the community

Don't miss out on these great opportunities and more

Join our mailing list by emailing us today:

squaremile@dmu.ac.uk

Tel: 0116 257 7135





DO YOU THINK YOU'RE FUNNY?

DMU Square Mile is looking for budding comedians to create a stand up routine for Dave's Leicester Comedy Festival!

A free 12 week comedy training course will be given with the final comedy show on 12th February 2016

To register or for more information:

Call: 0116 207 8680

Email: squaremile@dmu.ac.uk





THE SIR CHARLES NAPIER

UNDER NEW MANAGEMENT

- Great Live Entertainment Fri & Sat
Cabaret to Karaoke
- Quizzes Tues & Sun
- Darts, Skittles & Dominos
- Loyalty Card Scheme Buy 7 get 1 Free!
- **Sky & BT Sport Special Big Match Deals**
- Free Wi-Fi
- Traditional Bar Menu

sky SPORTS

BT Sport

- Regular Real Ales **DOOM BAR** Now On!
- **3 Meat Carvery Every Sunday Lunch**
ONLY £5.70pp £3.50 Child

MONTHLY FREE CARVERY & WINE FOR 2 DRAW*

Send an email marked 'carvery draw' & include your name and address to
info@charlesnapier.co.uk

- **rainbows HALLOWEEN CHARITY NIGHT**

Sat 31st Oct ONLY £5 Inc. FREE Buffet

Prizes for Kid's & Adult's Fancy Dress Kid's welcome from 4pm

Disco/Karaoke in the Evening

OPEN LATE WEEKENDS - OFFERS AVAILABLE

The Napier - Your Community Pub

0116 262 2633



www.charlesnapier.co.uk



Glenfield Road, Leicester, LE3 6AR *(Ts & cs apply)

ALL domestic plumbing & heating work undertaken.

"Call us today"

West End
PLUMBING
AND HEATING LIMITED

FOX

Boiler Replacements
System Upgrades
Boiler Maintenance & Breakdowns
Full Central Heating
Domestic Gas Installation & Repairs
Underfloor Heating
Bathroom Refits
All General Plumbing Work



OFFICE

0116 254 8462

MOBILE

0771 7477 532

57 Letchworth Road, Leicester, LE3 0FL

E-mail: westendplumbingandheating@hotmail.co.uk

VFR Motor Services Ltd

Servicing - Diagnostics - Repairs

Clutch & Timing Belt Specialists

USED CAR SALES COMING SOON!

Tel: **0116 319 0118 / 07850 881 911**

Shaftsbury Road Leicester LE3 0QN

e:justin@vfrmotorsltd.co.uk

Western Park Piano Services

8 Meadhurst Road

Leicester, LE3 6FQ

0116 291 4792

07881 977 266

Piano Tuning
Piano Repair

Call Douglas Cornford
Distance no object

MDL

HANDYMAN SERVICES

Gardening, General Repairs, Electrics, Locks,
Plumbing, CRB Checked, 30 Years Experience

CALL MICK

07407 658 160

E: mdlhandymanservices@gmail.com

Letter Box



It seems we have a member (or indeed members) of our community who think it is agreeable to leave broken beer bottles in a children's play area.

I am writing this letter as I am horrified by what I saw on Monday 14th September when walking to work. I was passing though the play area at the end of Kirby Road/Fosse Road Central and had to walk around two neglected broken glass bottles. At what point does anyone think this is ok?

I often let my kids have a little play here on the way back from pram club or to break up the jaunt from town. The kid's love it and make a direct descent to the slide, however now it really fills me with dread. The implications of shards of glass in their tiny hands, and a trip to the A&E will be on the cards if people don't start showing some respect for this area. I am now starting to sound like my mum with my ranting moan; however I am angry and rightly so.

Over the past few years it is more evident this area does offer an increasing delightful array of 'dumped' cans and rubbish on a regular basis. I have noticed that the council does seem to pay the site a regular visit to 'tidy it up', however if people were less selfish this wouldn't be required. Sadly, I fear it is only a matter of time before a child is hurt.

Concerned mum and local resident.



25% OFF*
FOR NEW CLIENTS

10% OFF*
FOR NUS, NHS & OAPS*

Unisex Hair Salon



Graduate Stylist Now Available



w: evehair.co.uk

93 Upperton Road Leicester

T: 0116 229 3188

*hair only & time limited, t&cs apply, not in conjunction with any other offer.



torrwaterfield

ACCOUNTANTS

Accountancy
Audit
Sage Training
Tax Advice
Payroll
VAT Returns
Bookkeeping
Business Start-Ups
Business Development

FREE No-Obligation Meeting

ACCA



0800 652 1614
FREE ADVICE LINE

www.torrwaterfield.co.uk
info@torrwaterfield.co.uk

Park House, 37 Clarence Street, Leicester LE1 3RW

R.W. HEMMINGS & CO. SOLICITORS



Established 1946

- Property Sale & Purchase ■ Wills & Probate ■ Immigration Law
- Charity Law ■ Commercial Conveyancing ■ Driving Offences
- Matrimonial Law ■ Business Sale & Purchase

HOME VISITS AVAILABLE - GUJARATI & HINDI SPOKEN

Tel: (0116) 255 8500

40 Hinckley Road, Leicester, LE3 0RB

E:sg@rwhemmings.co.uk

corzac

15 YEARS

Roofing Services

EXPERIENCE

Repairs
Re-slating
Re-tiling
Guttering
Lead Work

**FREE
NO OBLIGATION
QUOTATION**

With up to



10 Years Guarantee

Guttering install & Repair
Chimney Renovations
Fascias and Soffits
Brick Re-pointing
And Much More....



T: 0116 2223 883

M: 07855 251 998

www.corzacroofingservices.co.uk

MEET YOUR COUNCILLORS

Western Ward Councillors Surgeries

Councillors: Dr Susan Barton, George Cole and Malcolm Unsworth.

First Friday of the month 3-4pm at New Parks Customer Service Centre, Aikman Av, LE3 9PW
Second Weds of the month 7-8pm at St. Anne's Church Hall, Letchworth Road, LE3 6FN,
Third Sat of the month 11-12 noon at Braunstone Frith Recreation Centre, Sharman Crescent, LE3 6NW.

Fosse Councillors Surgeries

Councillors: Ted Cassidy MBE and Dawn Alfonso.

Second Sat of the month 10.30-11.30am, Fosse Neighbourhood Centre, Mantle Road, LE3 5GH.

Last Sat of the month 10.30 -11.30am, Woodgate Residents' Association, Woodgate, LE3 5GE.

Westcotes Councillors Surgeries

Councillors: Sarah Russell & Andy Connelly.

Westcotes Library, Narborough Road, LE3 0BQ

First Sat of every month, 10.30 -11.30am and **Third Friday**, 10.00am - 11.00am.

More info at: www.leicester.gov.uk

SD PLASTERING & TILING

All Aspects of Plastering and Tiling
Domestic, Commercial & Insurance
FREE ESTIMATES



T: 0116 348 3354 M: 0771 353 1096

e: contact@sd-plasteringandtiling.com

www.sd-plasteringandtiling.com

Want to Pay Less Tax or Starting Out in Business?
Need a Pro-active Accountant?
Struggling with your Tax Return?
LET US HELP

K KIRT & CO

ACCOUNTING TAX & BUSINESS ADVICE
Friendly and Professional Local Service

0116 285 2694

60 Hinckley Road Leicester LE3 0RB

e: info@kirt-accountants.co.uk

www.kirt-accountants.co.uk

CIMA

WD

The Wright Decorators

Steve Wright

Local Decorator

25 years Experience

All Work Guaranteed



For all your interior and exterior decorating needs

Call 0116 2241 959 M:07810 810 291

e: thewrightdecorators@hotmail.co.uk

49 Lindfield Road Leicester LE3 6HL

OVENCLEAN
The original oven cleaning specialists

Ovens, Extractors,
Microwaves & BBQs
Expertly Cleaned



Put the sparkle back into your oven

Call Neville on 07948 622 379

www.ovenclean.com

ARTI JEWELLERS

Est 1984

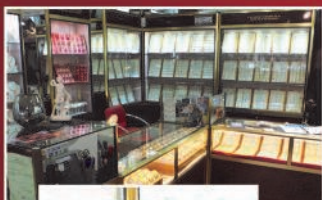

**Gold Bought For Cash
Competitive Prices!
Expert Service!
Top Quality!**

- Silver Jewellery
- Jewellery Repairs
- Ear & Nose Piercing
- 22ct Gold & White Gold
- Diamond & Platinum Rings



Tel: 0116 254 5091

www.artijewellers.com

65 NARBOROUGH RD, LEICESTER LE3 0LE

Plumbing & Heating

**RUDKIN &
HERBERT LTD**

Est.
1992

- All plumbing work undertaken
- Full heating systems
- High efficiency condensing boilers
- Boiler replacement
- System upgrades & flushing
- Landlord certificates
- Registered solar hot water installers
- Under floor heating systems
- Bathrooms, wetrooms & showers
- Registered solar PV system installers
- 7 year guarantee on all boiler installations

**NOW
OPEN**

**BATHROOM
& RENEWABLES
SHOWROOM**



£60 BOILER SERVICE - WITH THIS ADVERT

www.rudkinandherbert.co.uk

LEICESTER 0116 202 9775

HEAD OFFICE : 80 UPPERTON ROAD, LEICESTER, LE3 0HB



ASPEN PROPERTY MAINTENANCE



Boilers
Plumbing
Breakdowns & Repairs
Central Heating
Gas Appliance Servicing
Radiator Upgrades
Kitchen & Bathroom Installs



Contact: Wesley

email: apm@engineer.com



Tel: (0116) 229 5161 / 07867 873602

IMPROVE YOUR GRADES

Increase your child's chances

HOME BASED TUITION

From a Local Teacher, University
Lecturer & Literacy Specialist

Key Stage Two to 'A' Level Tuition

Text: 07519 935 953

for more information



The
**SIR CHARLES
NAPIER
UNDER NEW
MANAGEMENT**

SENIOR CITIZENS

XMAS 3 COURSE LUNCH SPECIAL

15th & 16th DECEMBER

ONLY £2.50*

Limited Offer - Ticket Only

CAN'T AFFORD A XMAS LUNCH?

HAVE ONE ON US!

Thursday 17th December

Drop in for a Ticket*

The Napier - Your Community Pub



0116 262 2633



www.charlesnapier.co.uk

Glenfield Road, Leicester, LE3 6AR

* Limited offer & at our discretion. Drinks not included

Oct Police Update

SHARK WATCH with Sgt. Kev Sharkey

We received a report from Linkway Gardens of some suspicious males and attended to find six men and two vehicles one of which tried to drive off on seeing officers.

All six men were detained, searched and the vehicles were checked for documents. One vehicle was subsequently seized as there was no driver with a valid licence. This will hopefully send a clear message to these men who had been gathering in the area for a little while.

An update for the street drinking reported around the Fosse Road area and Merry Monarch car park is that the community meeting has taken place in which the licensee of the Monarch, Stan, encouraged residents to tell him when things need sorting on the car park. He will then forward the concerns directly to the brewery who are responsible for its upkeep. A multi lingual poster



has also been produced and distributed to places selling alcohol in the area to warn customers not to drink and cause anti-social behaviour or face alcohol confiscation and possible arrest. We will continue to monitor this situation.

Staff at the Westcotes House NHS Centre on Westcotes Drive behind the Westcotes doctors surgery have asked us to remind residents that the grounds are private property. There have been problems with people walking their dogs in the grounds which can cause some patients distress as they are being treated for canine phobias. Can residents please find an alternative location to walk their dogs and leave the grounds if asked to do so by staff to avoid Police being called to assist in removing trespassers.

On a routine job, officers entered an address on Fosse ward and found a small scale drug lab used to produce meth amphetamine. The scene was made safe by the fire service and the volatile chemicals removed by an expert chemical company. One male was arrested.

We have seen a small increase in vehicles being attacked overnight for fuel particularly around Hinckley Road / Letchworth Road area. Fuel tanks have been drilled and fuel taken.

Please remain vigilant and report all suspicious events giving as clear a description as possible of people and vehicles, including registration numbers, and also direction of travel, if they are leaving the scene, to enable officers to detain and check them as soon as possible.

Tony Huxley's Compost Corner



During my years of gardening during the 'season of mellow fruitfulness', I've been hit on the noggin by many things but being crowned by a peach was a first. Lucky it was soft. It was also ripe, juicy and delicious. This year fruit has been raining from the skies. The apples and pears have been fantastic and my fig bush has produced its first crop. Inspired by this bumper harvest I've decided to increase my range of fruit. But I've set three parameters to my search. They have to be unusual, aesthetically pleasing, and of course good to eat.

One contender is Fuchsia. Yes, I too was surprised to discover the fruit is edible, in fact so are the flowers, but times would have to be hard before I ate my favourite "Robin Hood" double blooms.

Rubus phoenicolasius or Japanese wineberry



Fig Bush

must also make the list. I've been looking for an excuse to grow it since seeing one at a local open gardens. Its fruit look like strange exotic jewels and the thorn encrusted stems are a vibrant rusty orange giving year round interest.

If I was shopping by names alone, the treacleberry, *Smilacina racemosa*, would be top of my list. A shade loving plant related to Solomon Seal this is ideal for underplanting trees and shrubs.

A plant I've been meaning to grow again is *Decaisnea fargesii*. This pretty shrub produces broad bean like seed pods that are a surreal blue colour. The seeds are inedible but the pulpy inside of the pod is said to be sweet and tasty. But the plant I'm most looking forward to trying is the Chilean Guava. Although requiring protection in the hardest winters it's less fussy about soil conditions than its cousin, the blueberry, and produces more fruit!

I'd better get planting so I can once again enjoy the fruits of my labours!

© Tony Huxley



Chilean Guava

charnwood

tree
services

Martin Page

YOUR LOCAL TREE SURGEON

- ✧ Are your trees too tall, blocking light or untidy?
- ✧ Do your hedges, conifers or shrubs need trimming?
- ✧ Would you like to remove that stubborn stump?

With 30 years of working in your area, I would be pleased to give you free advice and a free quotation

Call me now on **0116 250 5848**

www.charnwoodtrees.com

*Constantly
Recommended!*

I ALSO SELL...
high quality
firewood logs



mick & den

The House Clearance Men

Established Over 35 Years

TOP PRICES PAID

CONFIDENTIAL SERVICE

DISCREET AND EFFICIENT

HOUSE CLEARANCE & CLEAN

SINGLE ITEMS PURCHASED

SEE MORE at
www.mickanddens.co.uk

T: 0116 233 8828
M: 07710 025 109

63 King Richard's Road
Leicester LE3 5QG

*"Your first stop for full, part
house, garage or loft
clearance, distribution of
estate or simply downsizing"*

BRAIN *TAZERS*

1		2		3		4
5						
6						
7						

1 Across: Tenth month 1 Down: Not indoors 2: Definitive article 3: Butyl Alcohol 4: Small breed of deer. 5: Performance space 6: Misdemeanour 7: Rural walker
© Paul Towers

	8			7					
				4	9	5			8
7	3								
				6			7		1
	7	1		3			6	4	
6		4			7				
							2	9	
3				8	4	1			
				2			8		

1. **Ma Job Ends** is an anagram of which well known literary and film character?
2. Solve this rebus puzzle: **Cluck, Quack, Cheep and Squawk.**
3. Rearrange these letters to give two four letter words: **YSBU**
4. Replace the dashes with a word/letters that ends the previous word and starts the next:
Clock---- shop---- off---- rail--- ward.

Answers at www.westernparkgazette.co.uk

EVANS

BUILDING SERVICES

**All building work,
conservatories, windows & doors,
landscaping and repairs**

NO JOB TOO SMALL

**Call Richard on 07725 648605 or 0116 2514990
to arrange a free quotation**

12 Henley Rd, Leicester

evansbuildingservices.com

THE CARPET
CAVERN
LEICESTER

Free Estimates & Free Measuring
Quality Carpets Laminates & Vinyls

15% OFF*
ALL FLOORING*
MORE GREAT BARGAINS
IN STORE
0116 255 4335
www.thecarpetcavern.co.uk
info@thecarpetcavern.co.uk

25 Nevanthor Road, Leicester, LE3 6DR

* Terms & Conditions apply.
Time limited & not in conjunction with any other offer

WOODGATE COMPUTERS

One call that's all! Computer services you can depend on!



- APPLE MAC REPAIR
- LAPTOP REPAIR
- PC REPAIR
- DATA RECOVERY
- MOBILE PHONE REPAIR
- GAME CONSOLE REPAIR
- CCTV
- NETWORKING
- HOME & BUSINESS SERVICES



Independent Repair Centre for



WOODGATE COMPUTERS
70, WOODGATE
LEICESTER LE3 5GG

PHONE 0116 262 3999
FREEPHONE 0800 644 0686
MOBILE 0791 337 2633

www.woodgatecomputers.com



Terraclean is the only de-carbonising service of its kind in the world.....

A Terraclean service will:-

- Restore fuel economy
- Restore vehicle performance
- Save on costly repairs by prolonging component life
- Give immediate drive-away difference

Did you know?

Only Terraclean will restore your vehicle's performance and fuel economy by removing carbon deposits from your oxygen sensors and other engine components.

Terraclean is now available from:-

DAVE'S AUTO SERVICES

Unit 4, Duns Lane, Leicester, LE3 5LX
Tel: 0116 253 8561
www.leicesterterraclean.co.uk



www.leicesterterraclean.co.uk

