



CANNABIS GROW UP IN FLAMES



More on Page 4

WE **LOVE** SELLING & LETTING HOMES!

CALL BARKERS
FOR YOUR FREE VALUATION
0116 270 9394

Barkers Est. 1985

Your property is our business

79 Queens Road Clarendon Park Leicester LE2 1TT • barkers1985.co.uk



Painting and Decorating
A.W. NOTMAN Est. 1982
Interior and Exterior
 Specialists in Resin Repairs to Fascia Boards,
 Windows, Doors & Conservatories etc.
 (See our website for details)

Tel: 0116 2854 160 Mob: 0776 822 0793

Email: awndecor@yahoo.co.uk

www.a-w-notman-painting-and-decorating.co.uk



DA LANDSCAPES
 SLABBING • GRAVELLING • FENCING • TURFING
 • GARDENS CLEARED
 • TREES/HEDGES CUT & REMOVED
OAP DISCOUNTS!
0116 233 0007
07909 724 435

A.J.S Architectural Services
Building Plans for
EXTENSIONS - LOFT CONVERSIONS
STRUCTURAL ALTERATIONS

From initial design right through to Planning
 Permission and Building Regulations approval.
 We take care of all the details, liaising with the local
 authorities on your behalf.

CALL FOR YOUR FREE CONSULTATION

T: 0116 254 9576
 M: 07788 416 806
 M: 07974 263 607

E: ajs-architectural@hotmail.co.uk



A.J.S Architectural Services
 24 Wentworth Road, Leicester, LE3 9DF
 Over 20 Years Experience
 Expert Advice, Reliability and Quality

Hello From The Editor

Welcome to the October edition of the Western Park Gazette. In this month's opus: There's been another cannabis grow discovered in our neighbourhood, this time it went up in flames due to a sloppy electricity bypass, Blackbird Road is being dug up as part of a multi-million pound scheme to improve Leicester's transport links, we get up to date with the Braunstone Gate Places for people scheme and take a look at the new property rental regulations. These will effect landlords and tenants alike and have just come into force. And as panto season approaches our theatre critic, Paul Towers, looks ahead to some forthcoming festive treats.

In regular features: Roger Blackmore examines our local history; this month looking at the part Leicestershire played in the abolition of the slave trade, Helen Knott on why it's really important to be under doctor's orders, Tony Huxley takes a walk through some autumnal flowers and Sergeant Mark Brennan from Hinckley Road has the latest policing update.

But if you just want to get really annoyed, try the Sudoku and Crossword on the back page.

Twitter @mygazette & Facebook @ourgazette

If you've got a local news story or event email:

editor@westernparkgazette.co.uk

CHRISTMAS IS COMING SO...
BUY A NICE BIG ADVERT

e: sales@westernparkgazette.co.uk

www.westernparkgazette.co.uk

Just So You Know....

- Content in this magazine may not reflect the beliefs or opinions of the publisher.
- The copyright of all text and advertisements designed or authored by The Western Park Gazette and its officers, remains with the publisher at all times.
- If you're supplying under copyright artwork or articles, Rapsallion Media assumes you have the right to do so.
- All advertising copy you supply must be accurate, truthful and be ASA compliant.
- You need our permission to reproduce any part of this magazine or associated website content.
- We are not responsible for transactions between Gazette advertisers and their clients.
- We don't accept liability for loss or damage as a result of omissions or errors once content is submitted.
- We don't print editorial endorsements of products or services. Full terms and conditions are on line.
- All content is published in good faith.
- **Copy & Advertising Deadline - Nov 1st 2018**

To Contact - Call 07939 115 724
 e: editor@westernparkgazette.co.uk
 e: sales@westernparkgazette.co.uk

Published by Rapsallion Media

62 Ainsdale Rd
 Leicester LE3 0UA

Printed by Flexpress Ltd
 6 Coal Cart Road, Interchange,
 Birstall, Leicester, LE4 3YB



Events Diary

Fosse Co-op Camera Club: Fri. St Peter's Ch Centre, Westholme St. 7.30pm. fossecoopcameraclub.co.uk

Free Thurs Club: 2-4pm. Robert Hall, 147 Narb' Rd.

West End Pay As You Feel Café: Thurs 7-8.30pm. Tues, Fri & Sat 11-3pm. WE Centre. Andrewes St.

Coffee Mornings: Fridays 10-12 noon. St Anne's Hall.

Walking Group: Sundays. 2pm. 96 Deg. B-Gate.

Dru Yoga Sessions with Emma: Sun. 7.15-8.30pm. St Anne's Hall. 07393 811150.

Free Children's Art Club: Saturdays 10.30-12.00. Fosse Neighbourhood Centre. Mantle Rd.

Upstairs at the Western: *Film Noir Night* - 1st Nov, *Two Little Ducks* - 2nd Nov, *Dream On* - 8th Nov, *Drag Queen Bingo* - 9th Nov, *Bleach* - 16th Nov, *What Would Sharon Davis Do?* - 15th Nov

Les Miserables: 3-24th Nov. Curve Th.

De Mont Hall: *Sue Perkins* 30th Oct, *Flawless* 31st Oct, *Fast Love* 1st Nov, *Simply Sinatra* 3rd Nov, *Joanna Lumley* 6th Nov, *Jessie J* 8th Nov, *Des O'Connor & Jimmy Tarbuck* 9th Nov.

Pumpkin Roll: Sat 27th Oct. W-Park from 1pm.

Rum & Reggae: Sat 27th Oct. Hall at St Anne's. 6-11pm. £4.00 OTD.

Diwali Lights: Oct 28th, 3-9pm, Cossington St Rec.

Crows Nest Firework Display: Nov 5th from 5pm.

Stand-up Comedy in Western Park: 10th Nov.

Hall at St Anne's from 7.30. Tickets from Eventbrite.

St Anne's Church Remembrance Weekend: 10 & 11 Nov. 2-4pm. Flowers, refreshments & cakes.

HOLMFIELDS

Kitchens • Bedrooms • Studies



Kitchens

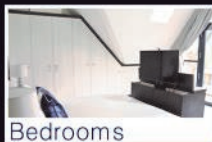

Bedrooms

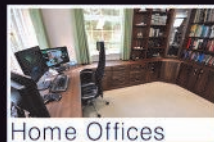

Home Offices

Your Local Family Run Business

Fitted Kitchens, Bedrooms & Studies • Design & Planning
Installation Services Including Building Work

Holmfields Showroom 17 Carlisle Street Leicester LE3 6AH
T: 0116 255 6669 E: support@holmfields.co.uk

www.holmfields.co.uk



KEYWEST

Sales & Lettings

GREAT SELLING FEES
from only £1000+vat

No Sale - No Charge

For a **FREE** Sales Valuation

Call Keywest: 01162 544 543

NEW LANDLORDS SAVE £240

With no set-up fee plus first month

FREE management and no let - no fee

For a **FREE** Rental Valuation

Call Keywest: 01162 544 555

73a Hinckley Road
West End Leicester

www.keywest-estateagents.co.uk



OPEN

FOSSE TAXIS

24-7 SERVICE
AIRPORT PRICES

Other Airport & Seaport Prices Upon Request

LOCAL, CLEAN & MODERN VEHICLES TO:

CAR

5 to 8 SEATER

East Midlands	£22	£33
Birmingham	£38	£50
Luton	£70	£99
Heathrow	£90	£125
Stansted	£90	£125
Manchester	£90	£125
Gatwick	£110	£160

MINIMUM FARE £3.50 FREE CALL/TEXT BACK

0116 232 22 22

www.fossetaxis.co.uk

CANNABIS GROW UP IN FLAMES

A rented terraced house on Dunster Street, opposite the Hinckley Road parade of shops, went up in flames on Sept 30th.

Five homes were evacuated as firefighters from across Leicester tackled the blaze which destroyed the roof and damaged properties on either side of the house.

Investigations into the cause of the fire revealed an overload in an electricity bypass used to power the cultivation of forty cannabis plants growing in the attic.

No arrests have been made but enquiries are continuing.

Sgt Spencer Dyer based at Hinckley Road police station says that cannabis farms are an ongoing problem in West Leicester: "... since the beginning of this year in the Westcotes, Fosse, New Parks and Braunstone and Rowley Fields beat area we've identified 25 cannabis grows.

"These have been a combination of smaller 'personal' type grows to larger more organised set ups costing and producing thousands of pounds of illegal drugs.



Photos: Adrian

"Of these 25 premises all were in residential areas and many were terraced or semi-detached properties but thankfully only 2 were located following fires breaking out."

In June 2011 one of Leicester's biggest cannabis farm was discovered in the derelict Blue Moon pub on Carlisle Street. Police removed plants and equipment worth tens of thousands of pounds, but this was an exceptionally large haul.

As on Dunster Street, the majority of organised cannabis grows are purposely set up in residential areas. To save money many hook directly into the mains which creates an extremely dangerous cocktail of water and electricity.

Residential cannabis farms are a growing national problem, with rental properties the prime location. Sgt Dyer added: "Landlords have additional responsibilities to ensure that tenants are genuine and should take reasonable steps to upkeep and maintain the property. But the public can help by looking out for new occupants who are rarely seen or attending the property at odd times; windows with a lot of condensation and curtains or plastic sheeting up at all times; bags of compost, plastic pots, lights, transformers or unusual fan-like noises and pungent smells.

"Check your loft if you suspect there is one next door or nearby - let us know, which includes confidentially and we can do the rest."

ALL WEATHER WINDOWS AND CONSERVATORIES

SENIOR CITIZEN DISCOUNTS

Conservatory Showroom

palmer's

ULLESTHORPE GARDEN CENTRE



5 WINDOWS £895

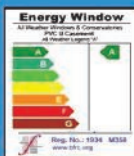

DOORS £399 each



FENSA
Registered Company



The Builders of Leicester Royal Infirmary's Conservatory

VICTORIAN CONSERVATORIES
£3999 (3m x3m inc. Base, Fitting & VAT)



*Available

0800 783 4110 anytime
www.allweatherwindowsanddoors.co.uk

Credit Cards



SHOWROOM 179 FOSSE ROAD NORTH LEICESTER

The Crows Nest

Leicester's Most Popular Family Carvery, Steakhouse & Venue

WEEKLY MEAL DEALS HOMEMADE FOOD

2 MEALS FOR £10!

7 DAYS A WEEK TILL 7.30pm

SUNDAY CARVERY

12.00-7.00pm

FROM £5.95

**LARGE CARVERY
& DESSERT**

ONLY £9.95



WEEKDAY CARVERY

Mon -Thurs 12.30 - 3.00pm £4.95

(Buy 10 Meals - Get 1FREE Loyalty Card)

BURGER & BEER

Monday - Saturday

4.00pm - 7.30pm

ONLY £6.95



sky SPORTS **BT Sport**

SOMETHING FOR EVERYONE

Mon: Champion's League Poker

Thurs: Kelly Jenns & Karaoke

Fri: Disco + Karaoke

Sat: Live Entertainment & Disco

Sun: The Best Live

**Entertainment For Families
(5.00-9.00pm)**



No Children after 8.00pm (Except Sun)
Smart Dress on Fri & Sat Nights Essential

THURS TO SAT

FREE BUBBLY FOR PARTIES OF 10 OR MORE!

www.thecrownsnestleicester.com

1 Glenfield Road East, Leicester O116 262 8826

HALLOWEEN PARTY SAT 27TH OCTOBER KID'S HALLOWEEN SPOOKY-DOO!

1-5.00pm

KIDS' DISCO

BEST FANCY DRESS

Great Prizes - 4 Categories
(0-15 Years)

EVENING ENTERTAINMENT

PETER FEGAN

HALLOWEEN DISCO TILL 1.00am
(PRIZES FOR THE BEST FANCY DRESS)

KIDS' HALLOWEEN TEA

WEDS 31ST OCT

ONLY £1.99 From 4.00pm

REMEMBER, REMEMBER THE 5th OF NOVEMBER
BONFIRE, BURGERS & BANGS!

FREE FIREWORK DISPLAY

& GREAT OUTDOOR ENTERTAINMENT

ALL FROM 5.00pm

MORE DETAILS OVER THE PAGE



ENTERTAINMENT

SAT 3rd NOV

CJ JACKSON

SUN 4th NOV

RACHEL BALL

SAT 17th NOV

KELLY JENNS

SUN 18th NOV

RICKY COOL AND THE IN CROWD

SAT 24th NOV

DAD'S ARMONY



**NOW TAKING
XMAS PARTY
BOOKINGS**

XMAS WORK BUFFET £9.99pp
GREAT FOOD & ENTERTAINMENT
FREE BOTTLE OF PROSECCO
FOR BOOKINGS OF 10 OR
MORE BY DEC 1st

ECHOES OF SLAVERY

It is interesting that the Leicester area contained a number of local figures very much involved in working towards the abolition of the slave trade and of slavery itself. Prominent among these was the radical Leicester campaigner Elizabeth Heyrick.

Interesting too that examples of people born in the West Indies and Abyssinia (now Ethiopia) were to be found hereabouts as long as two hundred years ago and more.

I recently visited the county village of Wanlip, where I discovered the grave of one Rassilas Morjan, who was born in Abyssinia who died at, the now demolished, Wanlip Hall in August 1839. His gravestone read that he had been "rescued from slavery". It is interesting that the prominent anti-slavery campaigner, William Wilberforce often stayed at Wanlip Hall where Rassilas may have been in service as a free man. We know little of his life apart from the fact that: "...he died in his nineteenth year" and his tombstone

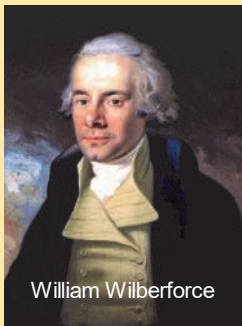

William Wilberforce

was raised "by one whom he loved".

Much of the work in drafting anti-slavery laws was done by William Wilberforce, Sir Thomas Babington and others at Rothley Court (now a hotel). Wilberforce led the Parliamentary anti-slavery campaign for twenty years until the passage of the 1807 Slave Trade Act.

Another man brought to Leicestershire as a slave was Edward Juba who went to work for Lord Wentworth at Kirkby Mallory before going on to do an apprenticeship as a ward comber in Peckleton. Juba was obviously hugely respected and became the first black Freeman in the City of Leicester. He also married a (white) city girl, Anne Muggleston. Their descendants are, I understand still living six generations on, up in the north of the county.

It is difficult to know just how many men and women of African/Caribbean origin were living in the Leicester area in the late eighteenth and early nineteenth centuries. Many found jobs in domestic service but others became quite entrepreneurial, including, for example, George Aficanus from Nottingham who set up his own Employment Agency Bureau.

It is interesting to reflect on what Rassilas from Wanlip might have gone on to achieve had he lived beyond his teenage years.

Roger Blackmore

The Crows Nest

Leicester's Most Popular Family Carvery, Steakhouse & Venue

REMEMBER, REMEMBER THE 5th OF NOVEMBER!

FREE FIREWORK DISPLAY

*** Burgers * Hotdogs * Mushy Peas**

**Children's Entertainment
From 5.00pm**



**Outside Disco & The Best Music
With KELLY JENNS - till 9.00pm**

**Raffle Raising Money For Takeover Radio's
Children's Media Trust**

www.crowsnestleicester.com

1 Glenfield Road East. Leicester 0116 262 8826



DAYMANS DIY

1928-2018 CELEBRATING 90 YEARS

www.daymansdiy.co.uk

LATEST OFFERS

KEY CUTTING FROM £3 EACH
NUTS, BOLTS & SCREWS
SWEEPING BRUSHES
ROOFING FELT
WORK WEAR & BOOTS
GARDEN & POWER TOOLS
WIDE DECORATING RANGE
FENCE PANELS (ALL SIZES)
HEAVY DUTY CHICKEN WIRE
BIRD FEEDERS, TABLES & FOOD
BALSA WOOD - LARGE SELECTION
ELECTRICAL CABLE OFF THE REEL
DRAFT EXCLUDERS/FILM GLAZE

WINTER'S COMING!

FIRESIDE COMPANION SETS
& ACCESSORIES IN STOCK

- LOGS £4.00 PER SACK
- KINDLING £3.00 PER BAG
- HOUSEHOLD COAL - £6.99 for 20kg
- SMOKELESS COAL - £12.50 for 20kg
- WINTER PANSIES / VIOLAS - £2.75 per TRAY or £10.00 FOR 4 TRAYS

SPECIAL OFFERS

TRADITIONAL BULBS

40W, 60W, 100W, 150W & CANDLE

ONLY £5.00 FOR 10 PACK

LARGE RANGE OF LED BULBS INC. GOLF BALL,
SECURITY LIGHTS & BULBS

CROWN PAINT

WHITE/MAGNOLIA
MATT VINYL EMULSION

7.5L ONLY £14.99

OR 2 FOR £25!



**GALVANISED
INCINERATORS**

£19.99

WHEELBARROWS

£34.99



REAL DEALS FOR YOU TO LIGHT UP YOUR CHRISTMAS

- 10 Pack of Carpenter's Pencils
ONLY £3.99
- Retractable Knife & 10 Blades
ONLY £5.99
- 17 Piece Speedbore Flat Bit Set
ONLY £24.99
- 20W LED Task Light
ONLY £32.99

- High Viz Tape Measures
FROM £3.99
- FatMax 25cm Torpedo Level
ONLY £9.99
- 5 PIECE WOODWORKING KIT
ONLY £49.99
- 700W PERCUSSION DRILL
ONLY £69.99

POP IN & PICK UP A CATALOGUE

0116 262 4970

103 -105 King Richard's Road, Leicester, LE3 5QG

KNOTT'S LANDING

I have a piece of advice for you. If you feel a bit weird, a bit off; not quite yourself, then go to the doctors. I know you are busy, that you have work and it's stressful. I know that you don't think it's anything important, that you don't want to trouble the doctor, but actually those are just excuses and you should just put down whatever you are doing and make the appointment.

In the last couple of years I have lost several people I loved because they wouldn't go to the doctors. They all felt that something wasn't right but they either believed they were invincible, that it could wait until later or that whatever ailed them was so insignificant that they shouldn't bother the busy doctor. They all died. All because they decided that they knew better than or didn't want to bother a doctor who spends SEVEN YEARS, that's SEVEN YEARS, training so they can help people stay healthy, stay alive, for longer.

I never went to medical school so my knowledge of the inner workings of the human body is limited. I don't know if that fatigue you are feeling is your blood pressure, a viral infection, stress related or something weird and sinister that your body is doing. Whenever I get asked what I think about someone's medical condition I always say the

same thing. "Sorry, I didn't go to medical school for seven years so I can't help you." Whenever someone tells me "It's probably nothing" I point out that I was unaware that they had been to medical school for seven years. I completely understand now why medical professionals who get collared at parties say "You're best bet is to go to your GP" BECAUSE IT IS!

Mr Helen had been feeling rough for a year or more and he wouldn't go to the doctor. Eventually, we discovered he had blood pressure so high he could probably have taken a walk along the bottom of the Marianas Trench at 15,750 psi and survived. Jabba the Hut was probably more healthy than he was. It took over a week of pain in his left arm and shoulder, me shouting at him and finally, an internet search that scared him witless to persuade him to seek help.

He was in the LRI for 48 hours. Technically he should have died, we are lucky he didn't.

So again, if you are feeling off and you can't pin it down. Pick up the phone and call your GP. It's what they are there for. They don't mind. Oh and get your flu jab while you are at it.

Helen Knott



ES Elizabeth Stone Gardens



Tel: 07838 391175

Your Local Expert Gardener!
Garden Maintenance
Lawn Care & Hedge Cutting
Garden Design
Specialist Pruning

Fully qualified with over 10 Years of Stately Home & Botanical Garden Experience
e: elizabeth@elizabethstonegardens.com



Look for [es_gardens](https://twitter.com/es_gardens)

ALLSIDES

GUTTERING REPAIRS

REPAIR ■ CLEAN ■ REPLACE
SLIPPED TILES/SLATES

CALL STEVEN:

0116 2161 777 / 07970 032814

e: fcf2211@gmail.com

SEE OUR 5★ GOOGLE REVIEWS

www.allsidesguttering.co.uk

WESTERNPARK

JOINERY AND BUILDING SERVICES

LOCAL FAMILY RUN BUSINESS

LOFT CONVERSIONS, EXTENSIONS, ROOFS,
KITCHENS, DOORS & FULL HOUSE RENOVATIONS
Speedy Builds & Minimal Disruption

PHILIP INCHLEY: 07920 763 697

RICKY INCHLEY: 07880 886 038

E: wp.joinery@yahoo.com



SHEPHERDS BATHROOMS

73 Hinckley Road Leicester LE3 0TD



NOW DISPLAYING LAURA ASHLEY BATHROOMS & TILES

novum
BATHROOM FURNITURE

Phoenix
INSPIRATIONAL BATHROOMS

Lakes
Bathrooms

ROPER RHODES

Burlington

TAVISTOCK

VANITY HALL
COLLECTION

Superb Bathroom Supplies and Installation
Huge Range to Fit Any Budget
Extensive Showroom
Established in 1925

Ring us for more information or call into our showroom

0116 255 4351

Open Monday-Saturday



www.shepherdsbathrooms.co.uk e: shepherdsbathrooms@gmail.com



- We will change beds!
(Nothing nicer than a fresh bed!)
- We can load/unload your dishwasher
- Our service includes skirting boards, lights & light switches as standard
- Ironing service also available

For a free no obligation quote please contact

07780 00 90 90

0116 284 9833

www.cleanedandgleaming.co.uk



Woodgate Eye Centre

Formerly Wyvern Optical

**DESIGNER FRAMES
FROM ONLY £30!**

**MORE FRAMES
MORE LENSES!**

REUSE OLD FRAMES - JUST PAY FOR LENSES!

NHS VOUCHERS ACCEPTED

- Lens Replacement Service
 - Contact Lenses
- Fast & Efficient Repairs
- Glasses Made On-site
- 10% NUS Discount

87 Narborough Road

Tel: 0116 2241 767

Open: Mon-Fri 10.00am-6.00pm

www.cheapglassesleicester.com

PEOPLE IN PLACE

It's been a long, hot and busy summer and we've lots happening over the next few months in and around Braunstone Gate and Bede Island.

It's Your Neighbourhood:

We've been assessed for the Royal Horticultural Society It's Your Neighbourhood Scheme, and are awaiting their verdict. The assessors were really impressed with the ambition of the project and we'd like to thank everyone who got involved this year. We'll announce the result as soon as we hear.



Bede Street Community Garden: We're in! After working with DMU Graduate Champions and Shaftesbury Junior School, as well as residents and businesses at the beginning of the year, we have now got the keys for the one of the Bede Street Arches and will be working with local residents to create an oasis and mini allotment. If you're interested in getting involved then please get in touch.

Leicester Comedy Festival: We're hosting a Braunstone Gate Fringe Comedy Festival as part of the wider Leicester Comedy Festival February 2019.

We've decided to keep it small and manageable for the first event, so will be hosting two stand up nights at The Laundry Bar, Two family/kids shows at 96 Degrees and two Comedy Quiz Nights at the Black Horse. We're also hoping to work with Trinity Hospital and Shaftesbury Junior School on their own private comedy shows. More info to follow soon.

A big thank you to all who continue to support the project.

As always keep an eye on our Facebook and Instagram pages for more regular updates.

Darren O'Brian

Email: editor@westernparkgazette.com to get your local stories published.



Morgan Moody Electrical

DOMESTIC - COMMERCIAL - INDUSTRIAL

Leicester based electrician
All electrical work undertaken

Get in touch for a quote

07852 191 311

e: morgan@morganmoodyelectrical.co.uk



PICKLES SANDWICH BAR

Freshly Prepared Quality Food

From Our Open Kitchen

Child Friendly/External Catering Available

Takeaway Meal Deals

Breakfasts, Lunches, Snacks, Coffees & Teas

0116 2479 253



101 King Richards Road LE3 5QG



Open Mon-Sat: 7.00am - 2.00pm



PLUMBING & HEATING

CHEAP RATES • NO JOB TOO

SMALL • OAP DISCOUNT

• ALL WORK GUARANTEED

CALL MR DRIVER

01162 713334 / 0777 3514619



• FAST • FRIENDLY • RELIABLE

W.G. HARRISON & SON Ltd

Local Reputable Company Established Since 1877

We Offer a COMPLETE Service

PROPERTY REPAIRS & ALTERATIONS

Brickwork, Carpentry, Roofing

Plastering & External Rendering

Painting & Decorating

Domestic and Commercial Insurance Work

Tel: (0116) 262 1884

Email: awgharris@aol.com

Burgess Street Leicester LE1 4QH

Phil's Gardening Services

**lawn-mowing, hedge-trimming,
weeding and general tidying**



Friendly, mature, reliable

Twenty years experience

Available in all weathers

Leave the backbreaking work to me

No mess

Contact Phil

0795 7663698 or 0116 2912606

philhardy55@gmail.com

**LOGS LOGS
& MORE LOGS
10 KG BAGS
FAST FREE DELIVERY
ON 5 OR MORE SACKS
£5.00 EACH**

Local Deliveries Within 15 Miles of Leicester

**SEASONED WOOD
FAST DELIVERY
CALL INNES
07751 742 602**

BUSINESS BACKS COLLEGE

New College Leicester is one of the participating schools in a ground-breaking industry engagement programme designed to bring education and industry closer together and to teach children about the built environment.

This local school has high expectations and aspirations for its students and has achieved the prestigious Career Mark Gold Award in recognition of outstanding continued commitment to careers education guidance, employability and enterprise.

The industry-linked schools programme is based on Brief Cases from The Heaven Company in partnership with Leicester architects Stephen George + Partners. The 10-week Architecture and Sustainability course is delivered in the classroom as a taught programme within the school time-table and is designed to encourage students to explore the built environment and to learn about sustainability.

Fiona Rogers, Careers Leader said: "The enthusiasm and engagement of our Year 9 students and their research outside of the classroom were reflected in the excellent ideas and mock ups of planet friendly homes built during the sessions. We felt this was an excellent opportunity to encompass our ongoing drive to raise young people's aspirations and work towards meeting the Gatsby Benchmarks as set out in the government's new Careers Strategy."



**FREDERICKS
HAIRDRESSING
HALF PRICE
COLOUR OFFER
WITH NEW STYLIST BETH**

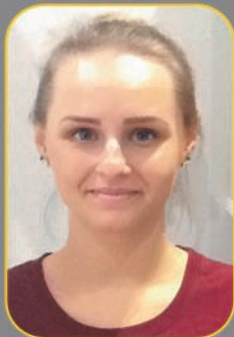

Ts & cs Apply

CALL IN OR PHONE:

0116 251 7702

31 Glenfield Road East LE3 5QW



**Find us on
Facebook**



**@ourgazette on Facebook
@mygazette on Twitter
www.westernparkgazette.co.uk**

**GET YOUR BRAND IN FRONT OF
10,000 HOMES & BUSINESS
[e:sales@westernparkgazette.co.uk](mailto:esales@westernparkgazette.co.uk)**

Tours of New College Leicester

#whereyousucceed

1st November 2018
6th December 2018
10th January 2019
7th February 2019

9.15am arrival - tours begin at 9.30am

Come and see us in action!

No need to book

"This school has a lovely feel to it"

www.newcollege.leicester.sch.uk
0116 2318500



New College Leicester
Learning & Sports Village

Approved Education for All Young People

Ofsted
Graded GOOD
2017

ASSOCIATED WINDOW CLEANING

Est Over 20 Yrs.

FREE WINDOW CLEAN FOR EVERY GUTTER CLEAN

- Fully Insured Quality Window Cleaning
- Residential & Commercial Cleaning
- Regular & Reliable Service to Suit Your Budget
- Competitive Prices

WINDOW CLEANING GUTTER CLEANING UPVC RESTORATION

For a **FREE QUOTATION** Call Dean

0800 955 2544 or 07779 574 784

www.associatedwindowcleaners.co.uk

DANCERCISE

Come And Join The Fun!

DANCERCISE is a Zumba inspired exercise class that incorporates various styles of dance for all abilities and ages

Every Monday 6-6.45pm

NO BOOKING NEEDED & FIRST CLASS FREE!

For More Info Text or Call
Emma on 07843 987 877

Robert Hall, Upperton Road, Leicester, LE3 0PD

BLACKBIRD ROAD WORKS

Off peak lane closures are expected as the latest phase of a six year £19million traffic improvement scheme is underway.

Work has begun at the junction of Blackbird Road, Anstey Lane and Ravensbridge Drive, and also at the junction of Ravensbridge Drive, Abbey Gate and the A6 St Margaret's Way.

Costing £5million, this eight month long stretch of the project will involve creating additional lanes to improve traffic flow at the junction of Blackbird Road, Anstey Lane and Ravensbridge Drive, as well as improving the layout and resurfacing work.

It is designed to support the wider £240million redevelopment of the city's Waterside area, where developers are creating hundreds of new homes, offices and workplaces.

Work is expected to stop over the Christmas period.



RUDKIN & HERBERT LTD

PLUMBING AND HEATING

Renewables Established 1992

80 Upperton, Leicester, LE3 0HB

Office Tel: 0116 2999 150

Email: info@rudkinandherbert.co.uk

Web: www.rudkinandherbert.co.uk



Our customers love us!



share your experience at [trustpilot.com](https://www.trustpilot.com)

Plumbing, Heating & Bathrooms

Domestic & Commercial

Celebrating
25 Years



CONTACT US TODAY FOR YOUR FREE NO-OBLIGATION QUOTATION & HOME SURVEY!



- ✓ Worcester Bosch Diamond Accredited Installers
- ✓ FREE Bespoke Quotations & Home Surveys
- ✓ Up To 10 Year Manufacturer's Guarantee
- ✓ Full Heating System Upgrades
- ✓ Boiler Replacements
- ✓ All Plumbing Work Undertaken
- ✓ MagnaCleanse Flushing & Thermal Imaging
- ✓ Finance Available *T&C's apply



Arti Jewellers

GOLD BOUGHT FOR CASH!

**Top Quality Expert Service
Silver & Gold Jewellery
Ear & Nose Piercing
Competitive Prices
Jewellery Repairs**

GOLD

- AUKSAS • ZELTS
- AR • ORO • ZLOTO
- AURUM • ALTIN
- ARANY • AUR • OR

14/18 CT GOLD JEWELLERY SPECIALIST



**10% OFF
SELECTED
NECKLACES**



Tel: 0116 254 5091 *Est 1984*

www.artijewellers.com

65 NARBOROUGH RD, LEICESTER LE3 0LE

NEW HOUSING RULES

For those living in shared rented housing, a raft of new regulations are now in force which affects landlords and should benefit tenants.

New Government regulations governing the licensing of houses in multiple occupations (HMOs) came into force on 1st October and introduced new legal requirements for landlords and heavier penalties for failing to meet them.

An HMO is a property rented and occupied by five or more people from more than one family or household and where facilities, such as a bathroom or kitchen, are shared.

Landlords only required a licence if the property was three-storeys or more, this has now been extended to smaller properties. This means that landlords now need to apply for a licence for any HMO irrespective of its size.

The new legislation also requires that bedrooms in licensed HMOs are a minimum size and have a maximum number of occupants to prevent overcrowding. Landlords will be given up to 18 months to comply with the new space standards. The new legislation also requires landlords to ensure that HMOs have adequate waste disposal and storage facilities.

The council's private sector housing team will be responsible for carrying out inspections to ensure

standards are being met. Any landlord found failing to comply with the new rules could face a fine of up to £30,000.

Westcotes Councillor and assistant city mayor, with responsibility for housing, Andy Connelly, said: "We welcome this new law. It will help us tackle rogue landlords and deal more effectively with issues like overcrowding and safety in houses in multiple occupation.

"I am sure the stiffer penalties will also be welcomed by the vast majority of private landlords in the city who work hard to provide safe and decent properties for their tenants."



VFR Motor Services Ltd

**Servicing - Diagnostics - Repairs
Clutch & Timing Belt Specialists**

**CHECK OUR WEBSITE
FOR CAR SALES**

www.vfrmotorsltd.co.uk

Tel: 0116 319 0118 / 07850 881 911
Shaftesbury Road Leicester LE3 0QN
e:justinvfrmotors@gmail.com



PANTO & MORE THIS WINTER

If you are looking for entertainment as we plunge head long into winter we are spoiled for choice.

De Montfort Hall has their annual pantomime starring local heroes Sam Bailey and Martin Ballard in Peter Pan. Also starring Corrie's Kevin Kennedy, the all flying family extravaganza runs from 15 December right through to 2 January

At Leicester Haymarket their Christmas show is a reworking of the old classic, Treasure Island. Written by Bake Off presenter Sandi Toksvig, this is family entertainment with puppets and live action. It runs from 13 December to 6 January

The Little Theatre continues its Christmas tradition with Mother Goose as its annual pantomime. Devised and directed by resident know-it-all John Bale this is sure to be as popular with youngsters and the not so young as it is every year. It runs from 14 December to 6 January.

Curve traditionally avoids pantomime and presents festive offering for adults and children. This year's grown up musical is the evergreen White Christmas starring Danny Mac fresh from his triumph in Sunset Boulevard last year. Joining him in this Irving Berlin classic will be Emma Williams, Dan Burton and Monique Young. It runs from 6 December to 13 January so there is no excuse to miss out. For the youngsters there is a departure from the annual Roald Dahl fun with a new production on Dr Seuss' The Cat In The Hat directed by Curve's Suba Das. The Cat is in Leicester from 8 December to 12 January, the ideal way to occupy your little monsters over the holidays. **Paul Towers**



Great Western Park Pumpkin Roll

Last year, the Western Ward Community Enterprise ran our first pumpkin rolling event - which was a huge success - with over 100 people competing to get their pumpkin to cross the finish line first!

This year's event will be on Saturday 27th October in Western Park to the right hand side of the bowls club. Registration opens at 1pm until 1.30pm & the first races will begin at 2pm.

Entries are £2.50 per race & will be split into Pre-school, KS1, KS2 & adult races each with multiple races per category - so lots of opportunity to win! Prizes for the winners & the best dressed pumpkin and fancy dress on the day!

A great event for all the family! Come along and support a great cause as we raise money to create a community space for all at the site of the former Eco House on Hinckley Road. (**WWCE**)



LANDSCAPE CONSTRUCTION AT DOWN TO EARTH PRICES OAKLAND FENCING

Fencing, Decking,
Gates & Sheds



Sheds Refelted & Stained,
Turving, Block Paving, Slabbing,
Walling, Rubbish Cleared



**FREE CALL OUT
OAP DISCOUNT**

**0116 222 0287
07914 732 563**

www.oaklandfencingandsheds.co.uk

Want to Pay Less Tax or Starting Out in Business?
Need a Pro-active Accountant?
Struggling with your Tax Return?
LET US HELP

K KIRT & CO
ACCOUNTANTS

ACCOUNTING TAX & BUSINESS ADVICE
Friendly and Professional Local Service

0116 285 2694

60 Hinckley Road Leicester LE3 0RB
e: info@kirt-accountants.co.uk

www.kirt-accountants.co.uk

CIMA



**Andy's
Handyman
Service**

07954 825 963

andyhandyserv@gmail.com

Electrical ♦ Plumbing ♦ Decorating ♦ Carpentry ♦ IT

General Repairs ♦ Property Maintenance ♦ Fencing

Look at our Facebook page to see examples of previous work
@AndysHandyService

Get in touch to arrange a free visit and no obligation estimate

OVENCLEAN
The original oven cleaning specialists

Ovens, Extractors,
Microwaves & BBQs
Expertly Cleaned



Put the sparkle back into your oven

Call Neville on 07948 622 379

www.ovenclean.com

ROOFING by PAUL TURNER
AND GENERAL BUILDING REPAIRS

Re-roofs
General Repairs
Welsh Slating
Lead Flashing
Re-ridging



Over 30 years Experience

Tel: 0116 210 14 16

M: 07816 851 911

As Recommended by Knightsbridge Estate Agents

Mindfulness - Yoga for All

All yoga should be 'mindfulness yoga'; mindfulness is living each part of each day with awareness, nonjudgmentally – being there in the moment. When we practice yoga that is what we are doing, we are working with asanas (yoga postures) with the breath and being there in that moment. We are in the body and we are with the breath. This has a cumulative effect which spreads into everyday living.

Yoga works mentally, physically and emotionally. Mentally it helps us to focus and concentrate, physically we stretch, strengthen, tone and relax the whole body, emotionally it helps to bring a balance of mind, body and breath.

I say to my students that if you practice yoga every day slowly with the breath for 15 minutes for 3 months it will change your life. This does not mean that you will not shout at those you love, it means you will shout a little less loudly and a little less often! Practicing yoga and meditation, and meditation is an integral part of yoga, does not solve your problems but helps you to see clearly so that you can step back and deal with them. Life gives us joys and challenges and our life is deepened and enriched if we are able to embrace what we have to face no matter how large or small or difficult or easy without falling apart, without fighting it but with equanimity. No one says this is easy and sometimes we do need to fall apart and then get up again.

My brief in life when I started teaching many years ago was and still is to make yoga accessible to everyone regardless of age, size, religion, gender. The beauty of yoga is that it is non-competitive, we are not competing with anyone else –not even ourselves. You listen to your mind, your body and your breath working together and go as far as is comfortable for you: 'if it hurts – don't do it'. Yoga postures can be adapted for your individual needs. Yoga is not a form of keep fit, it is a way of life.

'The more mindful you are of yourself and the world around you -the wiser your choices and actions.'

Nerissa Fields

Mindfulness Yoga For All

St Anne's Church Hall, Letchworth Road
Mondays: 5.45-7.15pm

Mindfulness Yoga
for Pregnancy & Childbirth



Manor House Community Centre,
Haddenham Road, LE3 2BG

Tues: 6.30-8.00pm

Contact Nerissa For Details

nerissafields@yahoo.co.uk/07984 810 483

www.yogawithnerissa.co.uk



CONFIDENTIAL HOUSE CLEARANCE

- Single items or complete houses
- Same day call out - prompt & efficient

ALL HOUSEHOLD ITEMS RECYCLED

(0116) 233 8828

Eve: 0116 287 8500 Mob: 07710 025 109

mick&den

www.mickanddens.co.uk

Visit our new online furniture site www.mdfurnitureland.co.uk

**Which?
Trusted
Trader**



**Quality building work, extensions,
conservatories & hard landscaping**

**Contact Richard for a free quote on
07725 648605 or 0116 2514990**

evansbuildingservices.com

Henley Rd, Leicester

ALL domestic plumbing & heating work undertaken.

"Call us today"

West End
PLUMBING
AND HEATING LIMITED

FOX

Boiler Replacements
System Upgrades
Boiler Maintenance & Breakdowns
Full Central Heating
Domestic Gas Installation & Repairs
Underfloor Heating
Bathroom Refits
All General Plumbing Work



OFFICE

0116 254 8462

MOBILE

0771 7477 532

57 Letchworth Road, Leicester, LE3 0FL

E-mail: westendplumbingandheating@hotmail.co.uk

SD PLASTERING & TILING + HANDYMAN SERVICE

All Aspects of Plastering & Tiling

- Domestic
- Commercial
- Insurance

FREE ESTIMATES

T: 0116 348 3354 M: 0771 353 1096

e: contact@sd-plasteringandtiling.com

www.sd-plasteringandtiling.com



MPH CONSTRUCTION & CARPENTRY LTD

LOFT CONVERSIONS - UNLEASH YOUR ATTIC

From design to completion including all relevant inspections & certificates



DORMER CONVERSION



VELUX CONVERSION

Call Matt Hackett

07581 430 638 or 0116 225 8344

www.mphconstructioncarpentry.co.uk

THE WRIGHT DECORATORS

WD

Steve Wright

Local Decorator

30 years Experience

All Work Guaranteed

For all your interior and exterior decorating needs

Call 0116 2241 959 M: 07810 810 291

e: thewrightdecorators@hotmail.co.uk

49 Lindfield Road Leicester LE3 6HL

Oct Police Update

Officers from the Fosse, Westcotes and New Parks wards assisted in a day of action on 24th September for Operation Sceptre which is the national policing strategy to combat knife crime and target those carrying knives. Numerous visits were made to known knife carriers, 2 persons were arrested and one found to be in possession of a knife which was taken off the streets.

Fosse Ward officers have secured a 3 month Anti-social behaviour closure order for an address on Kate Street which has been responsible for long term problems in the area. This is a great result and many thanks to local residents in the area who have assisted in providing information to the police.

Your local officers continue to fight the good fight against burglary! This includes numerous plain clothed, night time patrols. As nights draw in please consider how you can make your address look occupied. Can you put lights on a timer? Can neighbours assist by drawing your curtains if you are home late from work? Are your windows and doors in secure, working order?

Two men have been arrested and released, but remain under investigation, after separate collisions in the West Leicester; one of which took the life of a 57 year old mother of two.

Annette Booth was taken to the Queens Medical Centre on 29th of September but was pronounced dead following a collision in Woodgate. A 26 year old local man was arrested on suspicion of causing death by dangerous driving and being unfit to drive through drink or drugs.

In the other incident, also on 29th of September, Police were called after reports of an unconscious man lying in Narborough Road near Rowley Fields Avenue. The 52 year old was taken to University Hospitals of Coventry and Warwickshire where his condition was described as serious but not life threatening. A 25 year old Leicester man was arrested in connection with the incident.

Halloween and Bonfire night are enjoyable nights for many. However please be aware of how your actions may affect others! If you do wish to have trick or treat visitors to your address then posters advertising the fact can be found on the Leicestershire Police website or at your local police station.

You can follow updates from your local police by following our Facebook page @ "Fosse, The West End and New Parks Police" or by signing up for e-mail updates via Neighbourhood Link: www.neighbourhoodlink.co.uk

Sergeant Mark Brennan

Tony Huxley's Compost Corner



With many gardens now bereft of summer flowers or autumn colour it feels like we're in limbo between seasons. But recently I discovered the antithesis when I visited Picton Garden and nursery in Colwall, Malvern. This small but perfectly formed garden has much to recommend it all year, but it's in late summer and autumn when it really comes into its own.



Picton has beds stuffed full of late season flowers like *Leucanthemella serotina*, *Helenium* 'Sahin's Early Flowerer', along with dahlias and salvias. But it's made it name as home to the national collection

of Michaelmas daisies, and is also where many of the modern-day varieties were developed. There are over 400 varieties within the garden!

Michaelmas daisies are members of the aster family with most originating from North America. They've been a stalwart of British gardens for hundreds of years. Unfortunately, many gardeners are put off by what they see as old-fashioned plants that succumb to mildew before they've started to flower. But they work well in modern planting schemes, combining with, and flowering at the same time as many ornamental grasses and other more fashionable perennials. There are plenty of mildew resistant varieties and they come in many different sizes, from compact varieties like "Alice Haslam" at no more than 30cm to "Purple Cloud" that can reach 180cm. They also come in a wide range of colours from white to purple via pinks, reds and blues, and in shades from delicate pastel to almost fluorescent.

Michaelmas daisies usually prefer a sunny position but most tolerate a wide range of soils. Being shallow rooted means they can be sensitive to drought, so apply a mulch if grown on well-drained soils. Making sure they don't suffer drought stress and allowing for a good air circulation around clumps will help reduce the risk of mildew. Divide clumps regularly to maintain vigour and stake taller varieties in exposed sites. Just a few tips will prevent disasters with asters. **Tony Huxley**



Martin Page

YOUR LOCAL TREE SURGEON



- ✧ Are your trees too tall, blocking light or untidy?
- ✧ Do your hedges, conifers or shrubs need trimming?
- ✧ Would you like to remove that stubborn stump?

With 30 years of working in your area, I would be pleased to give you free advice and a free quotation



 Fully Insured

Call me now on 0116 250 5848

www.charnwoodtrees.com

Constantly Recommended!

I ALSO SELL...
high quality
firewood logs









Sutton Hill Farm Country Auctions

We are a Leicestershire Auction House with a consuming passion for art and antiques.

AUCTIONS

Sat 27th Oct 1.00pm

General Sale/Household Goods

Sat 3rd Nov 1.00pm

General Sale/Household Goods

Sat 10th Nov 1.00pm

General Sale/Household Goods

Sat 17th Nov 10.00am

Valuation Day

Sat 24th Nov 1.00pm

General Sale/Household Goods

Fri 7th Dec 10.00am

**Antique, Fine Arts, Collectables
& Jewellery Auction**

VIEWING TIMES

Weds/Thurs prior to Fri Auction: 10am-6pm

Fri prior to Sat Auction: 10am-6pm

**bid online at our auctions:
the-saleroom.com**

Sutton Hill Farm Country Auctions

Sutton Hill Farm, Coventry Road,
Broughton Astley, Leicester, LE9 6QD

www.suttonhillfarmcountryauctions.com

BRAIN TAZERS

1		2		3		4
5			6			
7						
8						

1 Across: Third day of the week **1 Down:** Snarled **2:** Lower ear **3:** Small flower **4:** Inhabitant of a northern US state **5:** Negative conjunction **6:** Tavern **7:** Lion like **8:** Frocks

4	8	3					5	
							9	
				8	4			1
3	1				2	4		
2		4				8		3
		7	6				1	9
7			4		1			
		6						
	3					1	4	2

Solutions: www.westernparkgazette.co.uk

Got a local story or a great picture?

Are you holding an event?

Are you doing something special?

Tell us all about it!

editor@westernparkgazette.co.uk

Or via Twitter & Facebook

Carpets Leicester LTD

Free Estimates & Free Measuring
Quality Carpets Laminates & Vinyls



15% OFF*
ALL FLOORING
MORE GREAT BARGAINS
IN STORE

0116 255 4335
Finance Available
www.thecapetcavern.co.uk
info@thecapetcavern.co.uk

THE CARPET
Formerly **CAVERN**
LEICESTER

25 Nevanthon Road, Leicester, LE3 6DR

* Terms & Conditions apply.
Time limited & not in conjunction with any other offer



K-C Photography



Experienced Female Photographer
Weddings ■ Portrait ■ Family Photography

Call 07707 641 012

E: k-cphotography@outlook.com
Mention the Western Park Gazette
for £20 off your next photoshoot*

* Ts & cs apply

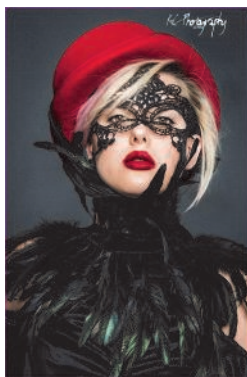
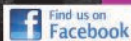

WOODGATE COMPUTERS

One call that's all! Computer services you can depend on!



- Apple & Windows Machine Repair • Data Recovery • Mobile Phone & Game Console Repair
- CCTV • Networking • Home & Business Services

WOODGATE COMPUTERS
70, WOODGATE
LEICESTER LE3 5GG

PHONE 0116 262 3999
FREEPHONE 0800 644 0686
MOBILE 0791 337 2633

www.woodgatecomputers.com



Established
Since 1999

Terraclean is the only de-carbonising service of its kind in the world.....

A Terraclean service will:-

- Restore fuel economy
- Restore vehicle performance
- Save on costly repairs by prolonging component life
- Give immediate drive-away difference



Did you know?

Only Terraclean will restore your vehicle's performance and fuel economy by removing carbon deposits from your oxygen sensors and other engine components.

DAVE'S AUTO SERVICES

Unit 4, Duns Lane, Leicester,
LE3 5LX Tel: 0116 253 8561
www.leicesterterracclean.co.uk



www.leicesterterracclean.co.uk