



No.83 Sept 2016 www.westernparkgazette.co.uk
News and Views for Western Park • Westcotes • The Fosse



mandm hair

AUTUMN COLOUR

OFFER

50% OFF

terms apply

Elemis

262 Narborough Road Leicester LE3 2AP

RACOON

0116 282 3363

REDKEN

www.mandmhair.co.uk

**Keep Fit & Have Fun
With Hula Hooping!**

- Burn Up To 300 Calories An Hour
- Great Abdominal Exercise



Punky Hoops

Book Your Place @ flightfitness.co.uk
Punky Hoops Flight Fitness
 Faircharm Industrial Estate, Leicester, LE3 2BU
www.punkyhoops.com



Painting and Decorating
A.W. NOTMAN
 Est. 1982



Interior and Exterior
 Domestic & Commercial Work, Insurance Quotes Welcome

Tel: 0116 2854 160 Mobile: 0776 822 0793
 e: awndecor@yahoo.co.uk
www.a-w-notman-painting-and-decorating.co.uk
 87 Nevanthon Road Leicester LE3 6DR

A.J.S Architectural Services

Building Plans for
**EXTENSIONS - LOFT CONVERSIONS
 STRUCTURAL ALTERATIONS**

From initial design right through to Planning
 Permission and Building Regulations approval.
 We take care of all the details, liaising with the local
 authorities on your behalf.

CALL FOR YOUR FREE CONSULTATION

T: 0116 254 9576
 M: 07788 416 806
 M: 07974 263 607

E: ajs-architectural@hotmail.co.uk



A.J.S Architectural Services
 24 Wentworth Road, Leicester, LE3 9DF

Over 20 Years Experience
 Expert Advice, Reliability and Quality

Hello From The Editor

Welcome to the September edition of the Western Park Gazette.

In August, hundreds of us trooped to the second Western Park Charity Beer Festival, this year, held at Dovelands School. Beer was swigged by the gallon, prosecco by the bottle and gin... not so much. Oddly enough, we were there successfully helping with the drinking. We did this purely for research purposes... And it was good.

We also take a look at the huge amount of work going on as the new community hall rises from the rubble of Tin Annie and there's the chance that a new free school could one day open its doors on Western Park. Roger Blackmore looks at the life of Alderman Newton, our garden goblin, Tony Huxley, hedges around the delights of beech whist Helen Knott is angry. Very angry at the rules surrounding home care availability. Just how do they make a decision about who's vulnerable and who's not? And the boys in blue from Hinckley Road Policing Unit have their latest update. Finally, the Sudoku and crossword lurk in wait on the inside back page.

Follow us on Twitter @mygazette & Facebook by searching for the Western Park Gazette.

If you've got a local news story then email:
editor@westernparkgazette.co.uk
 Visit www.westernparkgazette.co.uk

Just So You Know....

- Content in this magazine may not reflect the beliefs or opinions of the publisher.
- The copyright of all text and advertisements designed or authored by The Western Park Gazette and its officers, remains with the publisher at all times.
- If you're supplying under copyright artwork or articles, Rapsallion Media assumes you have the right to do so.
- All advertising copy you supply must be accurate, truthful and be ASA compliant.
- You need our permission to reproduce any part of this magazine or associated website content.
- We are not responsible for transactions between Gazette advertisers and their clients.
- We don't accept liability for loss or damage as a result of omissions or errors once content is submitted.
- We don't print editorial endorsements of products or services. Full terms and conditions are on line.
- All content is published in good faith.
- **Copy Deadline October 4th 2016**

To Contact - Call 07939 115 724

e: editor@westernparkgazette.co.uk

e: sales@westernparkgazette.co.uk

Published by Rapsallion Media
 62 Ainsdale Rd
 Leicester LE3 0UA

Printed by Flexpress Ltd
 6 Coal Cart Road, Interchange,
 Birstall, Leicester, LE4 3YB



Events Diary

Pub Quiz: Monthly last Tues. West End Brewery Braunstone Gate. 8-10pm.

Peter Crebbin's Cool Swing Band: 1st Sun Monthly. Café Chino at Hilton Hotel, Meridian. 1-3.30pm

Thursday Club: Thursdays. 2-4pm. Robert Hall, 147 Narborough Rd.

West End Pay As You Feel Café: Thurs 7-8.30pm. Tues, Fri & Sat 11-3pm. WE Centre. Andrewes St.

Heritage Sundays: Monthly last Sun. Mediaeval city open days/tours. 11-3pm. goleicestershire.com

Westfield Gallery: Mon-Sat. 81 Westfield Rd. Call 0116 285 8548 to view.

Million Dollar Quartet: 14-24 Sept. **The Shawshank Redemption:** 3-8 Oct. **Russell Kane:** 11 Oct. **The Importance of Being Ernest:** 6-29 Oct. **Abba Mania:** 12/14 Oct. Curve. curveonline.co.uk

Jenny Eclair: 24 Sept. Y Theatre. 8.00pm. leicesterymca.co.uk

Undermined: 16 Sept. **Find The Right Words:** 12 Sept. **Colours Of Kenny Roach:** 24th Sept. **Richard III:** 29th Sept. Upstairs at the Western. upstairs@thewestern.com

Autumn Fair: 1 Oct. St. Anne's Ch. 11-2pm, Free.

Yes Prime Minister: 3-8 Oct. **The Pyjama Game:** 10-15 Oct. Little Theatre. 7.30pm. thelittletheatre.net

Highly Strung (acoustic duo): 8 Oct. Polonez Bar. Hinckley Road. Free entry.

Pumpkin Prize Giving/McMillan Coffee Morn: 22 Oct. Groby Rd Allotments. 10-2pm.

Holmfields

BUILT IN QUALITY



kitchens



home studies

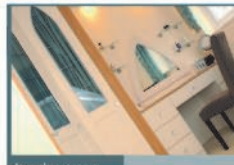

bedrooms

Your Local Family Run Business

Fitted Kitchens, Bedrooms & Studies • Design & Planning
Installation Services Including Building Work

Holmfields Showroom 17 Carlisle Street Leicester LE3 6AH
T: 0116 255 6669 F: 0116 255 6668 E: support@holmfields.co.uk

www.holmfields.co.uk

A. BELL AUTO'S

Where Service is Important

MOT's, Service & Mechanical Work
On Cars & Light Vans

- Fault Diagnostic ●
- Brakes Relined ●
- VW Specialist ●
- Body Work ●
- Valeting ●
- Alloy Wheel Referbs ●

Est: 1984

Selection of Quality Used Cars

MOT & Service Only £90

Bolton Road, Leicester LE3 6AE

Tel: 07814 988 467

www.abellautosLeicester.com



FOSSE TAXIS

24-7 SERVICE
AIRPORT PRICES

Other Airport & Seaport Prices Upon Request

LOCAL, CLEAN & MODERN VEHICLES TO:	CAR	5 to 8 SEATER
East Midlands	£22	£33
Birmingham	£38	£50
Luton	£70	£99
Heathrow	£90	£125
Stansted	£90	£125
Manchester	£90	£125
Gatwick	£110	£160

MINIMUM FARE £3.50 FREE CALL/TEXT BACK

0116 232 22 22

www.fossetaxis.co.uk

CHEERS!

Hundreds of people enjoyed a huge range of beers at this summer's Western Park Beer Festival.

Among the crowd at Doveland's Primary School was Norman, aged 80, who said it felt as if he was having a crazy dream because he was drinking a pint of Tiger inside the school he went to in the 1940s.

With 41 different beers, plus ciders, wine, Prosecco and soft drinks, visitors to the Menphys fundraiser got through 400 samosas, 130 cobs and dozens of pizzas over August 19 and 20.

The festival kicked off with a special sponsor session which saw beer sommelier Mark Tetlow lead the group through a beer and food pairing as guests had free reign of the bar before the festival opened to the public.

Co-sponsored by Everards and The West End Brewery, the festival committee are hopeful the event has raised thousands of pounds for charity.

Chairman Mat Mabe said: "This was our second beer festival and we're happy that so many people came to support the event, both at the two evening sessions and at the family session on Saturday afternoon.

"We'd like to thank everyone who came down for a drink, plus our sponsors and supporters, and we

hope to have raised a decent wedge for Menphys while getting the Western Park community together under one roof for a drink.

"Again, I'd like to give special credit to Everards and West End Brewery for co-sponsoring the event, without them it would have been much less fun. I'm also happy to report that a good number of sponsors have been in touch to say they're looking forward to the next Western Park Beer Festival."



Beth Walsh

Mat added: "We're going to get together soon to see how we can improve on this year's festival. What we'd really like is feedback from the public - they can contact us through Facebook, Twitter or www.westernparkbeerfestival.org - and so can potential sponsors."

(Cover pic Beth Walsh)

Woodgate Eye Centre & Wyvern Optical



*** SUN SPECS
SPECIAL OFFERS!**

ANOTHER GREAT OFFER!
KODAK FRAME & TRANSITION LENS
Complete **Kodak** Designer Frame
& Varifocal Transition Lenses
***FROM ONLY £209.00**

*offer expires 30.9.16

CALL US FOR: NHS & Private Testing • NHS VOUCHERS Accepted • **FREE** Sight Tests for Under 16's • Outside Prescriptions Welcome • Wide Range of Designer Frames
• Lens Replacement Service • Fast & Efficient Repairs
• Glasses Made On-site • Great Value Frames
• Contact Lenses

COMPLETE SINGLE VISION SUN SPECS FROM ONLY £34.00 * Ts & cs apply. Offer expires 31.09.16
Radley frames + lenses from £49.95 Other designer frames, inc Ray-Ban, available

87 Narborough Road Leicester LE3 0LF

Tel: 0116 2241 767

Open: Mon-Fri 8.00am-6.00pm



Est 1948



ABDO



Landscape Construction at DOWN TO EARTH PRICES **OAKLAND FENCING**

WIDE RANGE OF-
Fencing, Decking, Gates & Sheds



Sheds Refelted & Stained, Turfing, Block Paving,
Slabbing, Walling, Rubbish Cleared...

FREE CALL OUT
Call 0116 222 0287
or 07914 732 563

**Friendly Service
Family Run Business**

- Tyres • Servicing
- Exhausts • Cam-Belts • Brakes
- MOT's • Free Re-test • Clutches



STL SERVICE CENTRE



Is your Car
Ready For
WINTER?
FREE 10 Point Check
BOOK IT TODAY

**ALL MAJOR
TYRES &
BRANDS**



**FREE
HEALTH
CHECK**

**DRIVE AWAY
HAPPY!**



Open: Mon to Fri 8.30am-5.30pm • Sat: 8.30am- 4.00pm



132-138 Fosse Road South Leicester LE3 0JT

0116 255 7206 www.stl-service.co.uk

The Good Garage Scheme

*Terms & conditions apply

MOT TEST CENTRE
MOTS Now Available
£35.00
£5 OFF

ALDERMAN NEWTON

I very much enjoyed visiting All Saints Church at the far end of Highcross Street, for one of its Open Days last month. The church, though largely disused, is very ancient (and was in fact the site of the trial of Margery Kempe, described in a recent issue of the Gazette). Apart from its noteworthy Jack-of-the-Clock, there is an interesting exhibition of war memorials in the brick-built Victorian nave. That day, we had a talk on different memorials to the fallen, often lost or abandoned in churches, clubs, workplaces, schools and other communities in and around the city.

It was in the attractive little churchyard at the rear of the church that I found the tomb of none other than Alderman Gabriel Newton, one of the four figures carved on our iconic clock tower.

Gabriel Newton was born in 1683 and was made an Alderman of the city in 1726. He devoted most of his long life to what we would nowadays call public life, and was elected Mayor of Leicester in 1732. All through his life he took a keen interest in educational issues, charity schools and the sponsoring of apprenticeships.

Sadly his personal life was marred by tragedy. He was married three times and his only son to survive into adulthood died at the age of eighteen. As a result he had no heir to inherit his rapidly grow-

ing fortune. As a result he made sizeable donations to a range of educational charities, including the founding of the school which was to bear his name.

The Alderman Newton Educational Foundation lives on, however, despite the closure/merger of the school that bore his name. The Governing body of the Foundation continues to make grants to a range of educational charities and to individuals seeking help with education and training.

Gabriel Newton died in 1762 at the age of 79. He was afforded a civic funeral and was laid to rest, as we have seen, in the churchyard of All Saints.

As an interesting historical footnote: Alderman Newton's school which first opened in Greyfriars in 1784 but acquired its building land in 1763. Exactly 250 years later, The University of Leicester and partners announced the discovery of the grave of King Richard III in the very grounds that generations of students had walked across thanks to Gabriel Newton's bequest.

Roger Blackmore



Paul Francis Cars

For Your Special Day

2 Classic Rolls Royce Cars

7 Seater Mercedes

White Daimler Vanden Plas

**BOOK FOR CHRISTMAS
& NEW YEAR CELEBRATIONS**



VALUE FOR MONEY - CHAUFFER DRIVEN
VINTAGE CLASSIC CAR HIRE

Ring for Brochure
with Full Details & Price

0116 222 0287

m: 07914 732 563

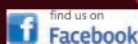

www.paulfranciscars.co.uk

KBS

**BUILDING
SERVICES**

Extensions and Repairs
Garden Walls and Patios
Loft Conversions
General Property Maintenance
All Building Work Undertaken

35 YEARS EXPERIENCE

T: 0116 243 2868 M: 0779 685 7640



DA LANDSCAPES

SLABBING • GRAVELLING • FENCING • TURFING

• GARDENS CLEARED

• TREES/HEDGES CUT & REMOVED

OAP DISCOUNTS!

0116 233 0007

07909 724 435

Shepherds Bathrooms

73 Hinckley Road Leicester LE3 0TD



cleargreen BATHROOMS Burlington *Technology's changing lives & rooms* BRITTON BATHROOMS aqua CABINETS clearwater BATHS Zamori

Superb Bathroom Supplies and Installation
Fitted by Qualified and Time Served Experts
Huge Range to Fit Any Budget
Extensive Showroom

Ring us for more information or call into our showroom

0116 255 4351

Est. 1925

www.shepherdsbathrooms.com

Open Monday-Saturday



KNOTT'S LANDING

Don't get old. Really. Don't get old. It sucks, and not just because you are no longer valued as a consumer, because you are ignored by a society that values youth above all else, because you are dismissed as having nothing valuable left to contribute. It sucks because when you get old, your health fails inevitably and at some point you will have to rely on carers. Those awesome people who rock up every day to make sure you aren't sitting in your own poo at the bottom of the stairs for three days because you fell over and can't get up.

Getting carers to come and help is not easy. From my experience if you can, at any point, make a cup of tea, get yourself dressed and get to the toilet on your own you won't get any help with care. It doesn't matter if you are vulnerable, if you are sick on and off, if you can't see very well, if you can't hear very well. None of that matters because you are not sick enough to get any help. You can make a cup of tea on your own....

Think about that. You might be able to make a cup of tea in your own kitchen but you might not be able to walk along the street safely alone. You might be able to get your bra on because it's lycra and your clothes are baggy and stretchy so you can get them on yourself, but you can't use a button and buttonhole, or hook your trousers together. You might be able to reheat a microwave meal but you can't peel a potato or cook vegeta-

bles on the stove because you forget they are there. You won't qualify for care. If you pay for it yourself you can pretty much guarantee that 'the social care system' will wash their hands of you because they are just there to help the most needy. I hate that phrase, it's a sliding scale of desperation. Oh they have greater needs than you... Mate, if someone has needs, at any level, they should be helped with them.

We should not be in a situation where older people who need help have the door slammed in their face because they aren't restricted enough. Responsibility for social care needs to be taken away from councils and put into the hands of the NHS right NOW! Not as part of some vague grand socialist utopia in ten years, right bloody now. So that the standards applied in hospitals are the same as those in the community. So people are not forced to pay for care because they are too vulnerable to cook but they can make a cup of tea. So people coming out of hospital aren't just dumped in a chair at home because they are 'fully independent' even though they aren't really. So that we know how much it actually costs to look after people rather than multiple agencies and private companies being involved. So that funding is not constantly ground down by government decisions to reduce council funding, all the while legislating so councils are not allowed to raise their own taxes to cover the shortfall. The system is broken and someone needs to stand up and fix it. **H. Knott**



Quality building work, extensions, conservatories & hard landscaping

**Contact Richard for a free quote on
07725 648605 or 0116 2514990**

evansbuildingservices.com

Henley Rd, Leicester

DAYMANS

www.daymansdiy.co.uk

LATEST OFFERS

KEY CUTTING FROM £3 EACH
NUTS, BOLTS & SCREWS
SWEEPING BRUSHES
ROOFING FELT
DECORATING RANGE
WORK WEAR & BOOTS
GARDEN & POWER TOOLS
FENCE PANELS (ALL SIZES)
HEAVY DUTY CHICKEN WIRE
BIRD FEEDERS, TABLES & FOOD
BALSA WOOD - LARGE SELECTION
ELECTRICAL CABLE OFF THE REEL
DRAFT EXCLUDERS/FILM GLAZE
GARDEN INCINERATORS
WERE £29.99 NOW £19.99

WINTER'S COMING!

SMOKELESS 20KG BAGS: £12.00
COAL 20KG BAGS: £6.99
KINDLING: £3.00 A BAG
LOGS: £4.00 A BAG
FIRELIGHTERS: £1.50
DRAUGHT EXCLUDERS
FIRESIDE ACCESSORIES

**GAS UP THE BBQ &
FIRE UP THE PATIO HEATER!**



LAST IN STOCK

TRADITIONAL LIGHT BULBS
40, 60 & 100W 10 PACK

ONLY £5.00!

150W LIGHTBULBS
WHILE STOCKS LAST!
CLEAR 100W 4 PACK
WAS £1.99 NOW £1.50!

LARGE RANGE OF LED BULBS
INC. GOLF BALL

NOW IN CROWN PAINT

WHITE/MAGNOLIA
MATT VINYL EMULSION
7.5L ONLY £14.99
OR 2 FOR £25!



**MORE GREAT
DEALS
IN STORE!**

CALOR Gas

DEWALT

**FREE DELIVERY
UP TO 5 MILES!**



0116 262 4970
103 -105 King Richard's Road, Leicester, LE3 5QG

FROM MENCAP TO SCHOOL CAP?

Parents in West Leicester could be about to get a wider choice of local schools after one of Leicester's top academies announced it wants to open a new academy in the area.

The Lionheart Academies Trust is understood to have taken an interest in the 5 acre area of Western Park currently up for sale as a residential development but which includes the Constance Jackson Centre and the Western Park Open School.



The Trust already provides schooling for young people in Oadby through Beauchamp College and would like to open three new free academies in Evington, Aylestone and Braunstone.

Public consultations have been held in these

areas, including one at the Brite Centre in Braunstone. The Trust says: "The brand new free schools will have a focus on global citizenship, creative arts and enterprise with a supportive pastoral system, inspiring learning environments and a wide portfolio of subjects".

In West Leicester: "Our vision for the 4-16 free school is based on the innovative foundations of the 'Urban Forest School' bringing nature and activity into the classroom to inspire curiosity and creativity. This creative approach to learning allows for young people to develop a keen interest in their natural surroundings as well as developing communication skills through play and enquiry".



THE WRIGHT DECORATORS

WD **Steve Wright**
Local Decorator
30 years Experience
All Work Guaranteed

For all your interior and exterior decorating needs

Call 0116 2241 959 M: 07810 810 291

e: thewrightdecorators@hotmail.co.uk
49 Lindfield Road Leicester LE3 6HL

ROOFING by PAUL TURNER

AND GENERAL BUILDING REPAIRS

Re-roofs
General Repairs
Welsh Slating
Lead Flashing
Re-ridging

Over 30 years Experience

Tel: 0116 210 14 16

M: 07816 851 911

As Recommended by Knightsbridge Estate Agents

OVENCLEAN
The original oven cleaning specialists

Ovens, Extractors,
Microwaves & BBQs
Expertly Cleaned



Put the sparkle back into your oven

Call Neville on 07948 622 379

www.ovenclean.com



Foot Health Care



DO YOUR FEET NEED SOME SPECIAL CARE?

Ingrowing Toe Nails, Thickened Nails, Fungal & Athletes Foot,
Verrucas, Nail Trimming, Corns, Calluses, Diabetes, Cracked
Heels, Toenail Reconstruction, Medi pedi

MICHELLE BRETT

DipCFHP MPSPract

For Home Visits Call 07983 401 247

Clinic Appointments: 0116 262 3279

At Hear 4U, 227-229 Hinckley Rd, Leic, LE3 0TG

email :michellefhp@gmail.com

DMU SQUARE MILE

Square Mile is finding innovative ways to use DMU skills and expertise to create positive change across Leicester.

If you would like to find out more about DMU Square Mile or our projects and events, please get in touch.

E: squaremile@dmu.ac.uk

T: 0116 257 7102

W: dmu.ac.uk/dmusquaremile



IT4 FREE

**Free drop in IT sessions and weekly courses from
DMU Square Mile.**

If you are looking to improve your computing confidence, then
contact us today for more information and to sign up.

Contact

T: 0116 257 7135

 DMUSquareMile

W: www.dmu.ac.uk/dmusquaremile

E: squaremile@dmu.ac.uk

 DMU Square Mile

Sign up today!



The poster features a vibrant pink and purple geometric background with several yellow musical notes scattered across it. The text is arranged in a clear, hierarchical layout, starting with the group's name in a black box, followed by the main title in large bold letters, and then details about the group and contact information.

**DMU
SQUARE
MILE**

COMMUNITY CHOIR

Want to try something new?

Then join the DMU Square Mile Community
Choir!

The group welcomes anyone with a love of
singing and it's FREE to join!

Please contact the DMU Square Mile team for
more information:

T: (0116) 257 7135

E: squaremile@dmu.ac.uk

W: dmu.ac.uk/dmusquaremile

Are you concerned that you might have diabetes?

Get free help and support.

**DMU carry out risk assessments on the public at
events across Leicester, where advice and
guidance is given to those who are at risk.**

**If you are interested in being notified of our next event, please
contact us using the information below.**

Contact

T: 0116 257 7135



DMUSquareMile

W: www.dmu.ac.uk/dmusquaremile

E: squaremile@dmu.ac.uk



DMU Square Mile

Sign up today!

DMU Students Tackle Crisis

Students from De Montfort University were in Berlin early this month to gauge the city's response to the influx of Syrian refugees. This was to get a better idea of how to invigorate Leicester's refugees and asylum projects.

DMU Square Mile, through DMUlocal has a support programme for refugees and asylum seekers in Leicester delivering health outreach, education and legal advice.

Germany could receive 800,000 refugees this year and the UK, 20,000. DMU's Mark Charlton said: "We wanted to use the trip to Berlin to show the UK is not insular and unhelpful, and that people do care about the plight of refugees".



**Glenfield Electronics**
EST 1969

LCD/LED TV'S REPAIRED

QUALITY USED TV'S

LCD/LED TV Repairs

0116 2517 533

iPhone, iPad, Smartphone Repairs

0116 262 7482



168 Fosse Road North, Leic, LE3 5ES
www.glenfield-electronics.co.uk



CONFIDENTIAL HOUSE CLEARANCE

- Single items or complete houses
- Same day call out - prompt & efficient

ALL HOUSEHOLD ITEMS RECYCLED

(0116) 233 8828

Eve: 0116 287 8500 Mob: 07710 025 109

mick&den

www.mickanddens.co.uk

Visit our new online furniture site www.mdfurnitureland.co.uk



OUT OF ANNIE'S ASHES

It had served the Western Park community for 102 years but on May 6th 2016 the bulldozers, crowbars and jackhammers began tearing down Tin Annie.

The century old corrugated iron and timber structure, incongruously lodged between two 1960's brick bookends, on Letchworth Road was never meant to be permanent, but over the decades became a valued local asset. Now the £250,000 project to replace it with a brand new up-to-date building is slowly edging towards completion.

MD Paul Kilgannon (Pictured right) from the builders Henderson's said: "The new hall will be very low energy, all on one level with wheelchair access and we're also installing a disabled lift.

"We've dug out over 150 tons of soil and refilled with concrete. That's just to start with.

"It's not been plain sailing; we found over 30 wasp and bees nests when we started, some were really huge and there are access problems to work around, but we're getting there.

Building work is expected to finish in December and the amount of material currently being used on site is staggering. Paul said: " It's a big, complicated job. So far we've used over 2000 breeze blocks and 6000 bricks in the project."

Architects drawings are available to view at St. Anne's Church on Letchworth Road.



tree and stump removal | tree pruning | planting | hedge maintenance | logs and wood chip | planning permission

Your local tree surgeon
call for a free, no obligation quote.



BUDDING
professional tree care

SKILLED & KNOWLEDGEABLE

QUALIFIED & INSURED

RELIABLE & FRIENDLY

0116 366 9975 | 07906 360 529
enquiries@buddingtrees.co.uk
buddingtrees.co.uk

Want to Pay Less Tax or Starting Out in Business?
Need a Pro-active Accountant?
Struggling with your Tax Return?
LET US HELP

K KIRT & CO
ACCOUNTANTS

ACCOUNTING TAX & BUSINESS ADVICE
Friendly and Professional Local Service

0116 285 2694

60 Hinckley Road Leicester LE3 0RB
e: info@kirt-accountants.co.uk

www.kirt-accountants.co.uk

CIMA

corzac

15 YEARS

Roofing Services

EXPERIENCE

Repairs

Re-slating

Re-tiling

Guttering

Lead Work

FREE

**NO OBLIGATION
QUOTATION**

With up to



10 Years Guarantee

Guttering install & Repair

Chimney Renovations

Facias and Soffits

Brick Re-pointing

And Much More....

T: 0116 2223 883

M: 07855 251 998

www.corzacroofingservices.co.uk





WHAT'S ON *at* WOODGATE RESOURCES CENTRE



Music Lessons for Children

For 5-17 years. Guitar, Keyboard, Violin, Flute, Clarinet, Recorder, Cornet/Trumpet, Saxophone, Drums. Also Song Writing & Spoken Word classes and a Children's Choir. Various times depending on instrument, ability & numbers. £40.00 for a twelve week term. Song writing, spoken word & choir free if child is learning an instrument at the Centre.

Music for Under Fives

1 & 2 year olds – Wednesdays, 9.30 – 11.00am Under 18 months - Thursdays 1.45 – 3.15pm.

18 months to 5 - Fridays 2.30 – 4.00pm.

All cost £3.00 per session.

Multi Instrument Band

Fridays 7.00 – 8.30pm. All ages. Cost £2.00 per session. Children free if learning an instrument at the Centre.

Ring 07866 378 392 for further details.

Beginners Group Violin For Adults

Saturdays 3.15 – 4.00pm. Cost £5.00 per session.

Senior Citizens Lunch Club

Mondays and Thursdays, 12.30pm. Cost £2.50 for two course meal plus tea/coffee.

Senior Citizens Club

Mondays 2.00 – 4.00pm. Cost £1.00.

Senior Citizens Keep Kit

Thursdays 11.00am – Noon. Cost 60p.

Our Co-op Friendship Group

Tuesdays 10.00am – Noon. Cost £1.00. Learn craft skills and make new friends.

Yoga

Mondays 6.00 – 7.15pm and 7.30pm – 8.45pm. £4.00 per session, unwaged £3.50. Must book in advance.

Computer Classes

Wednesdays in afternoons. 60p per session. Contact Centre for times, further details or to book.

Tetsudo

Martial Arts. Sundays 11.00am – 1.00pm. Cost Adults. £4.00, Under 12s £2.50.

Ring 01509 260875 for further information.

Narcotics Anonymous

Tuesdays 7.30 – 9.00pm. Ring NA helpline 0207 7300009 and ask for Woodgate – Leicester meeting.

Abbey Social Club

Monthly second Wednesday of month. 1.45 – 3.45pm. Members 75p, Non-Members £1.00.

The Centre is also Available for Bookings

There are three rooms. The main room is particularly suitable for childrens' parties and other family events. The smaller rooms are ideal for meetings or small training events.

Contact Centre for rates and availability or visit our website.

For further information contact :

**Woodgate Residents Association, Woodgate Resources Centre, 36 Woodgate,
Leicester LE3 5GE Tel. 253 0717 e: woodgateresidents@hotmail.com**

Please visit our website. www.woodgate.org.uk

The Woodgate Resources Centre is funded by Leicester City Council

The Youth Music Programme by Youth Music, The Arts Council & Leic City Council

ES Elizabeth Stone Gardens



Tel: 07838 391175

Your Local Expert Gardener!
Garden Maintenance
Lawn Care & Hedge Cutting
Garden Design
Specialist Pruning

Fully qualified with over 10 Years of Stately
Home & Botanical Garden Experience

e: elizabeth@elizabethstonegardens.com



Look for es_gardens

SD PLASTERING & TILING

All Aspects of Plastering and Tiling
Domestic, Commercial & Insurance

FREE ESTIMATES



T: 0116 348 3354 M: 0771 353 1096

e: contact@sd-plasteringandtiling.com

www.sd-plasteringandtiling.com

MDL

HANDYMAN SERVICES

Gardening, General Repairs, Electrics, Locks,
Plumbing, CRB Checked, 30 Years Experience

CALL MICK

07407 658 160

E: mdlhandymanservices@gmail.com

MURAL REPAIRED

The world famous Leicester city football team mural on Kate Street in the city's West End has been vandalised.

An obscenity was daubed over the face of former city player Ungo-low Kantay early Saturday morning on 27th August.

Artist Rich Wilson, whose mural garnered world wide attention, returned to Leicester to repair the damage a few days later.

He is quoted as saying that he's surprised the vandal could actually write...
If you can help the police catch the perpetrators please contact them on 101.



LAST LCFC MURAL FINISHED

Artist Leigh Drummond has put the finishing touches to her controversial mural honouring the heritage of Leicester City Football Club's Thai owners.

The 75sqm painting on the side of the 17th century Grade II listed Newark Houses Museum has been called 'tacky' and inappropriately placed by some councillors and Historic England.

In spite of concerns the project was given the go-ahead and finished in two weeks at the end of August.

The intricate artwork is part of a 6 piece project funded by the city council to celebrate the Fox's historic Premier League victory last season.

The mural covering one entire side of Newark Houses Museum includes the three headed elephant, Erawan, referring to former Thai kingdoms, tiger, monk, Buddha and the Foxes logos.

The celebratory murals can be seen on Kate Street, behind Mark's Electrical, Tudor Road, Augustine Road (Nicholas Circle), East Bond Street and Burnmoor Street.



If you have a local story or event in West Leicester
editor@westernparkgazette.co.uk

ARTI JEWELLERS

Est 1984



**Gold Bought For Cash
Competitive Prices!
Expert Service!
Top Quality!**

- Silver Jewellery
- Jewellery Repairs
- Ear & Nose Piercing
- 22ct Gold & White Gold
- Diamond & Platinum Rings



Tel: 0116 254 5091

www.artijewellers.com

65 NARBOROUGH RD, LEICESTER LE3 0LE

Plumbing & Heating

**RUDKIN &
HERBERT LTD**

Est.
1992

- All plumbing work undertaken
- Full heating systems
- High efficiency condensing boilers
- Boiler replacement
- System upgrades & flushing
- Landlord certificates
- Registered solar hot water installers
- Under floor heating systems
- Bathrooms, wetrooms & showers
- Registered solar PV system installers
- 7 year guarantee on all boiler installations

**NOW
OPEN**

**BATHROOM
& RENEWABLES
SHOWROOM**



£60 BOILER SERVICE - WITH THIS ADVERT

www.rudkinandherbert.co.uk

LEICESTER 0116 202 9775

HEAD OFFICE : 80 UPPERTON ROAD, LEICESTER, LE3 0HB





- We will change beds!
(Nothing nicer than a fresh bed!)
- We can load/unload your dishwasher
- Our service includes skirting boards, lights & light switches as standard
- Ironing service also available

For a free no obligation quote please contact

07780 00 90 90

01455 888 524

www.cleanedandgleaming.co.uk



ALL domestic plumbing & heating work undertaken.

"Call us today"

West End
PLUMBING
AND HEATING LIMITED

FOX
Boiler Replacements
System Upgrades
Boiler Maintenance & Breakdowns
Full Central Heating
Domestic Gas Installation & Repairs
Underfloor Heating
Bathroom Refits
All General Plumbing Work



OFFICE

0116 254 8462

MOBILE

0771 7477 532

57 Letchworth Road, Leicester, LE3 0FL

E-mail: westendplumbingandheating@hotmail.co.uk

MPH CONSTRUCTION & CARPENTRY

- Loft Conversions
- Extensions & Refurbishments
- Shop & Bar Fit Out

As seen on DIY SOS The Big Build

All aspects of carpentry and building work undertaken from design to completion including all relevant inspections & certificates

Contact

Matt Hackett

07581 430 638 or 0116 225 8344

3rd Generation Carpenter

FOLLOW
US ON



Sept Police Update

With children back to school, there is a rise in problems caused by parking. Parents and carers who are driving their children to school are urged to be considerate to local residents when parking up. By a school, this can easily cause obstructions and present visibility hazards. Passing motorists may not see pedestrians crossing the road.

The weather for autumn also presents dangerous road conditions with wet and slippery surfaces, which can increase stopping distances under braking. Please watch your speed whilst on the roads during poor weather conditions.

Police are investigating a report that a woman, jogging along Great Central Way, was touched inappropriately by youths on bikes.

Two of the youths rode off towards Upperton Road in the direction of Bede Park.

This took place at about 5.20pm on Wednesday 17 August and officers have been carrying out enquiries to identify the people involved.

The two suspects were described as around 16; one of them was of large build, with short mousey brown hair. He was wearing thick framed black glasses, no top and football shorts. The other was slim, topless with short black hair, wearing navy blue football shorts.

If you know anything about the incident please call 101, quoting crime number 16000239747

Towards the end of August police received a report of an incident off Fosse Road South where a suspect had used, what was believed to be, a BB air gun weapon. As a contingency, armed officers were deployed in case it was a viable firearm. Consequently, a male was arrested on suspicion of ABH and two air weapons were seized. It was an incident that occurred internally within an address and posed no risk to other members of the public.

Officers made the significant arrest of a suspect in August and an active investigation into a number of Westcotes's burglaries is ongoing.

A male has been charged with two offences and was recalled to prison. Since the operation started there has been a 50% reduction in burglaries since 08/08/16. The team has begun a crime prevention campaign looking at deterring repeat crimes.

Fosse Beat Surgery: at The Fosse neighbourhood Centre on Mantle Road on Sept 22nd from 10am-noon and on October 3 at Woodgate PO on Buckminster Rd from 10-noon.

Western Beat Surgery: on Sept 23rd at St. Paul's on Kirby Rd between 10.00am-12.30pm.

Westcotes Beat Surgery: Sept 30th from 1-2pm at the E/West Com Centre.

Brew With A Bobby: Oct 7th from 11.30am-1.00pm at LCIL on Andrewes St.

Tony Huxley's Compost Corner



Strangely I seem busier at the end of the summer than at the beginning. No sooner have I cut back the flowering herbaceous plants, in the hope they'll flower again before autumn is out, then I'm rushing to cut the beech and hornbeam hedges before the last drop of summer has been spent.

European Beech (*Fagus sylvatica*) is one of my favourite trees, tall, noble with steely grey bark. But as a hedging plant, it's the King! Just take a look at the famous Scottish beech hedge at Meikleour: (Pic) More than a hundred feet tall and well over twice that in years. Copied examples can easily stand for 1000 years!

There's so much going for beech hedge. It's a native plant, happy with the extremes of the British climate, and fits in with the wildlife. When bought as whips, it's cheap, and when established, grows quickly. It forms a strong



structural shape but can be cut back hard if needed. Its leaf colour gives great seasonal interest: lime green new leaves, deep green mature leaves, and finally, coppery autumn colour. And if you leave its annual trim until the end of the summer, it'll hold those leaves till the spring.

As a hedge, hornbeam (*Carpinus betulus*) is often mistaken for beech. But look closely and you'll see the leaves appear more delicate, distinctly ribbed and a slightly lighter green. It too holds its leaves better if cut at the end of summer. Both plants tolerate a wide range of soil conditions, with hornbeam a little more willing to accept soil that is prone to waterlogging.

So if you're lucky enough to own such a hedge, then now is the time to oil the trimmer blade, fit the RCD if you're using mains electricity, and get to work. Do, of course, be careful out there, especially if using a petrol trimmer, the blades can continue to reciprocate for a few seconds after the throttle has been released, as the recent scar on my right knee cap can testify!



Hornbeam leaf

Tony Huxley



charnwood
tree
services

Martin Page

YOUR LOCAL TREE SURGEON



✧ Are your trees too tall, blocking light or untidy?

✧ Do your hedges, conifers or shrubs need trimming?

✧ Would you like to remove that stubborn stump?

With 30 years of working in your area, I would be pleased to give you free advice and a free quotation



 Fully Insured

Call me now on **0116 250 5848**

www.charnwoodtrees.com

Constantly Recommended!

I ALSO SELL...
high quality
firewood logs



mick&den
furniture

**OUR NEW
FURNITURE STORE
NOW OPEN!**



Our New Showroom Offers New,
Used, Antique and Retro Furniture
at Great Prices!
Open: Mon-Sat 9-5pm & Sun 10-4pm

0116 233 8828

07710 025109

email: mick@mickanddens.co.uk
www.mickanddens.co.uk
www.mdfurnitureland.co.uk

Sutton Hill Farm, Coventry Road,
Sutton in Elms, Leicestershire, LE9 6QD

10% OFF WITH THIS AD

Conditions apply. Time limited offer

BRAIN TAZERS

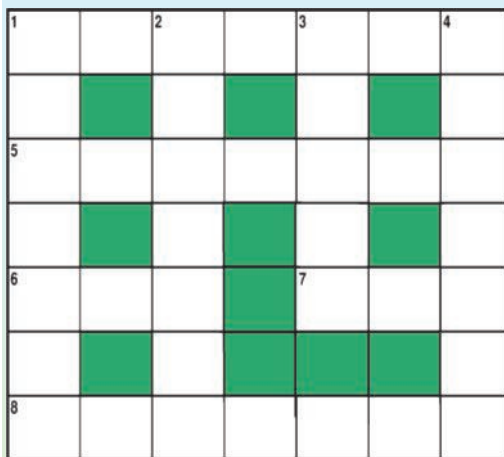

1 Across: Cheap run down hotel **1 Down:** Trivial fact **2:** Raise up **3:** Wash **4:** A person who babbles **5:** Originator **6:** Plural of ovum **7:** Snake-like fish **8:** Fantastist.
© Paul Towers

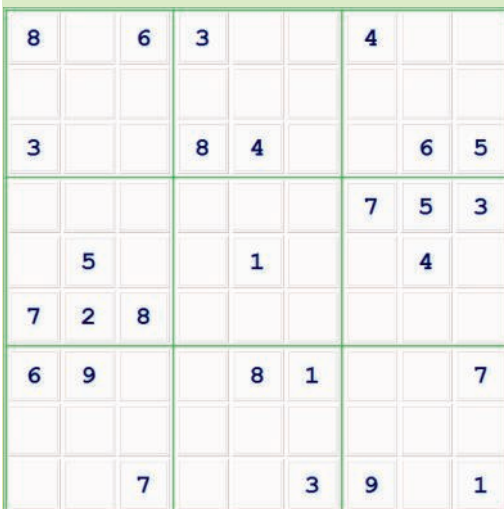

Solutions at www.westernparkgazette.co.uk

Got a local story or a great picture?

Are you holding an event?

Are you doing something special?

Tell us all about it!

editor@westernparkgazette.co.uk

Or via Twitter & Facebook

THE CARPET
CAVERN
LEICESTER

Free Estimates & Free Measuring
Quality Carpets Laminates & Vinyls

15% OFF*
ALL FLOORING*
MORE GREAT
BARGAINS
IN STORE
0116 255 4335
FINANCE AVAILABLE
www.thecarpetcavern.co.uk
info@thecarpetcavern.co.uk

25 Nevanthon Road, Leicester, LE3 6DR

* Terms & Conditions apply.
Time limited & not in conjunction with any other offer

Barkers



NICHOLAS
Humphreys
ESTATE AGENT

STRUGGLING TO RENT? WHY NOT CONSIDER US?

DURING JULY WE ARE OFFERING 3 YEAR LETS ON PROPERTIES WITH NO LETTING FEES OR MANAGEMENT FEES. THIS EXCEPTIONAL DEAL IS OFFERED ON CERTAIN PROPERTIES. CALL US NOW FOR MORE DETAILS

CALL US TODAY ON 0116 275 8338

*TERMS AND CONDITIONS APPLY, PLEASE ENQUIRE VIA OUR OFFICE FOR FULL DETAILS

WOODGATE COMPUTERS

One call that's all! Computer services you can depend on!



- APPLE MAC REPAIR
- LAPTOP REPAIR
- PC REPAIR
- DATA RECOVERY
- MOBILE PHONE REPAIR
- GAME CONSOLE REPAIR
- CCTV
- NETWORKING
- HOME & BUSINESS SERVICES



Independent Repair Centre for



WOODGATE COMPUTERS
70, WOODGATE
LEICESTER LE3 5GG

PHONE 0116 262 3999
FREEPHONE 0800 644 0686
MOBILE 0791 337 2633

www.woodgatecomputers.com



DAVE'S AUTO SERVICES

The MOT Specialist Getting You Back On The Road

MOT's FOR VEHICLE CLASSES 4 & 7
FAST & CONVENIENT - NO NEED TO BOOK
WAITING AREA
FREE RE-TEST

OPEN MON: FRI 7.45am-6.00pm SAT: 7.45am-2.30pm

Unit 4 Duns Lane Leicester LE3 5LX

0116 253 8561

www.davesautos.co.uk

VOSA



AUTHORISED M.O.T.
TESTING FACILITY